

Patient Name	Mr. SAYAM SUNDER 46719	Specimen Received	14-Jan-2020
Age/Sex	77 Years/Male	Specimen Type	Tissue
Patient ID	012001140206	Collection Date	14-Jan-2020
Specimen ID	MOLQ/B-79-2020	Report Date	17-Jan-2019
	Client Name	Pushpanjali Hospital (Rewari)	

SURGICAL PATHOLOGY REPORT

Carcinoma Prostrate?

DIAGNOSIS

PROSTATIC ADENOCARCINOMA. GLEASONS SCORE 6

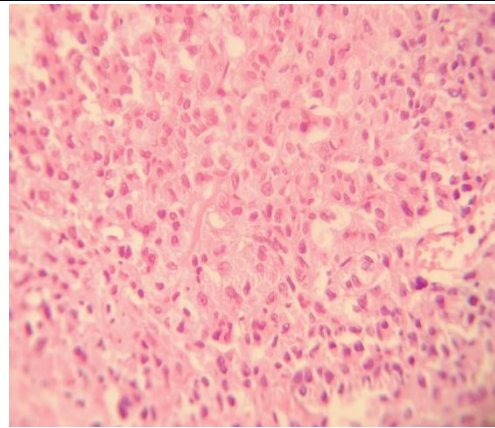
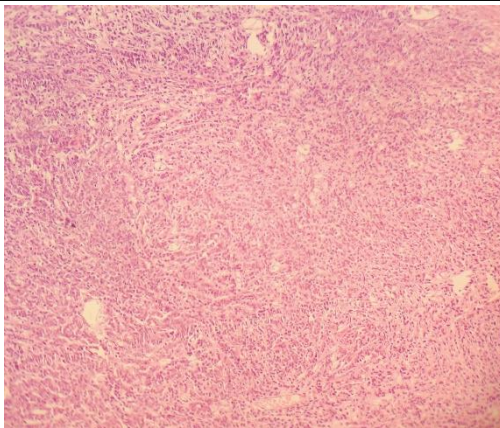

SPECIMEN

Carcinoma Prostrate?

Microscopy

Histologic Type

Adenocarcinoma

Histologic Grade

Gleason Pattern

Primary (Predominant) Pattern

Grade 4

Secondary Pattern

Grade 2

Total Gleason Score: 6

GROSS

Received multiple grayish white tissue piece, 2x2 cm in aggregate.

Periprostatic Fat Invasion:

Not identified

Seminal Vesicle Invasion:

Not identified

Lymph-Vascular Invasion

Not present

Perineural Invasion

Not present.

Note : All biopsy specimen will be stored for 15 (fifteen)days, block and slides for 5(five) years only from the time of receipt at the laboratory. No request ,for any of the above ,will be entertained after the due date.

Reference

- i) Rosai and Ackerman's Surgical Pathology.
- ii) Modern Surgical Pathology.

Gulshan Yadav, MD
Consultant Pathologist