

Patient Name.	Mrs. SUMAN	Client Name	Lifeaid Wellness Centre	Specimen Received	14/01/2020
Age/Sex	27YRS/F			Specimen Type	Tissue
Patient ID	012001140135			Collection Date	14/01/2020
Specimen ID	MOLQ/B-78-2020			Report Date	17/01/2020

SURGICAL PATHOLOGY REPORT

Deep Ulcer in Terminal Ileum

DIAGNOSIS

CHRONIC INFLAMMATION

Kindly, co-relate with clinical and endoscopic findings.

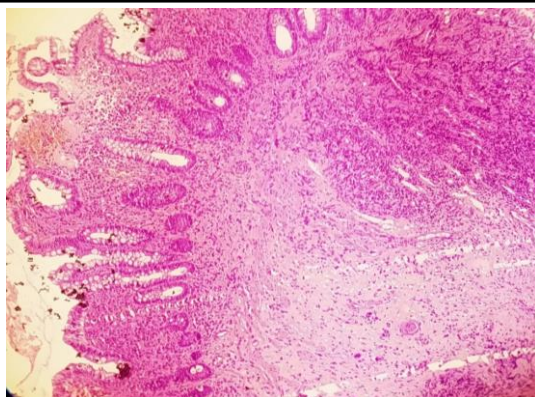

SPECIMEN

Deep Ulcer in Terminal Ileum

GROSS

Received two containers with tiny greyish white tissue piece each contained.

Microscopy

Section examined shows mononuclear inflammatory cells with occasional submucosal glands having mild anisonucleosis. Section also shows villi with columnar lining epithelium with small round to oval nucleus. Deeper tissue shows fibrocollagenous tissue, mononuclear inflammatory cells with histiocytes.

No cryptic abscess seen. No granuloma seen. No malignant cells seen.

Note : All biopsy specimen will be stored for 15 (fifteen)days, block and slides for 5(five) years only from the time of receipt at the laboratory. No request ,for any of the above ,will be entertained after the due date.

Reference

- i) Rosai and Ackerman's Surgical Pathology.
- ii) Modern Surgical Pathology.

Gulshan Yadav, MD
Consultant Pathologist