

Patient Name	Mr. JITENDER	Specimen Received	13-Jan-2020
Age/Sex	38 Years/Male	Specimen Type	Tissue
Patient ID	012001130185	Collection Date	13-Jan-2020
Specimen ID	MOLQ/B-68-2020	Report Date	17-Jan-2019
Client Name	Goyal Nursing Home, Palwal		

SURGICAL PATHOLOGY REPORT

Swelling Lower Lip

DIAGNOSIS

ORAL FIBROMA

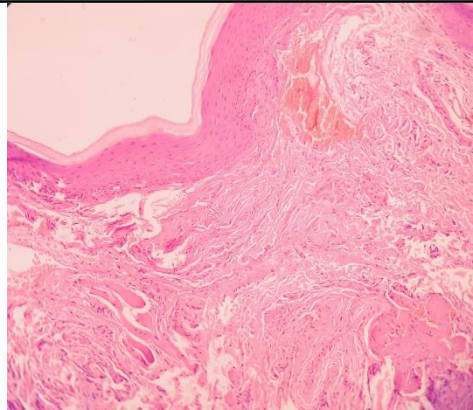

SPECIMEN

Swelling Lower Lip

GROSS

Received tiny grayish white tissue piece.

Microscopy

1. Section examined shows atrophic to hyperplastic stratified squamous lining epithelium with round to oval nucleus.
2. Deeper tissue shows bundles of collagen fibers interspersed with fibroblasts and fibrocytes, few inflammatory cells (lymphocytes and plasma cells), blood capillaries and normal muscle bundles.
3. No granuloma seen.
4. No malignant cells seen.

Note : All biopsy specimen will be stored for 15 (fifteen)days, block and slides for 5(five) years only from the time of receipt at the laboratory. No request ,for any of the above ,will be entertained after the due date.

Reference

- i) Rosai and Ackerman's Surgical Pathology.
- ii) Modern Surgical Pathology.
- iii) Shafer's, 7th edition

Tina Bhardwaj, MDS
Consultant Oral Pathologist

Gulshan Yadav, MD
Consultant Pathologist