

Patient report

Bio-Rad DATE: 01/16/2020
D-10 TIME: 11:27 PM
S/N: #DC2K755917 Software version: 4.30-2
Sample ID: 10581429
Injection date 01/16/2020 11:22 PM
Injection #: 62 Method: HbA1c
Rack #: --- Rack position: 2

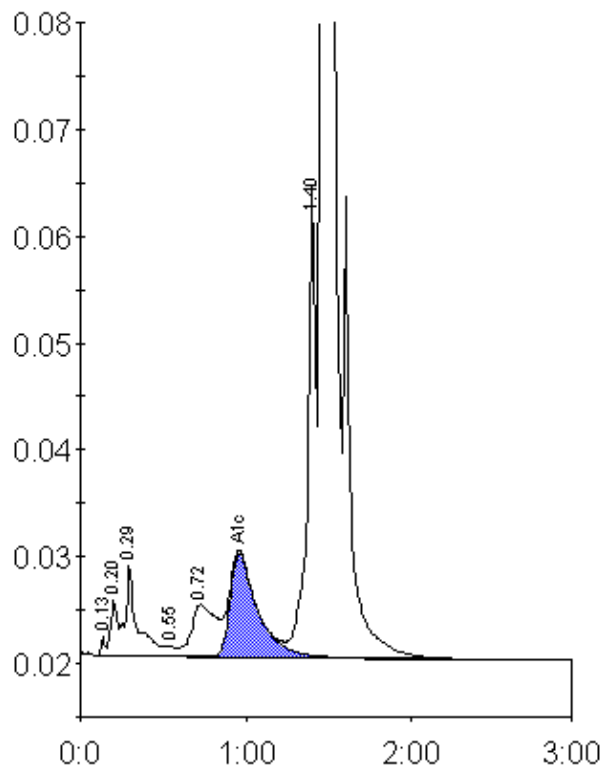

Peak table - ID: 10581429

Peak	R.time	Height	Area	Area %
Unknown	0.13	1694	2735	0.1
A1a	0.20	5250	14201	0.6
A1b	0.29	8560	44136	1.8
F	0.55	864	3338	0.1
LA1c/CHb-1	0.72	4822	50401	2.1
A1c	0.96	9631	110232	6.4
P3	1.40	44128	150530	6.3
A0	1.46	640946	2011905	84.3
Total Area:		2387479		

Concentration:	%
A1c	6.4