

**Patient Name** Mr. GAUTAM  
**Age/Sex** 28YRS/M  
**Patient ID** 012001130249  
**Specimen ID** MOLQ/B-73-20

**Client Name** Lifeaid Wellness Centre

**Specimen Received** 13/01/2020  
**Specimen Type** Tissue  
**Collection Date** 13/01/2020  
**Report Date** 16/01/2020

## SURGICAL PATHOLOGY REPORT

### Swelling (Right side Neck).

#### DIAGNOSIS

KERATIGENOUS CYST.

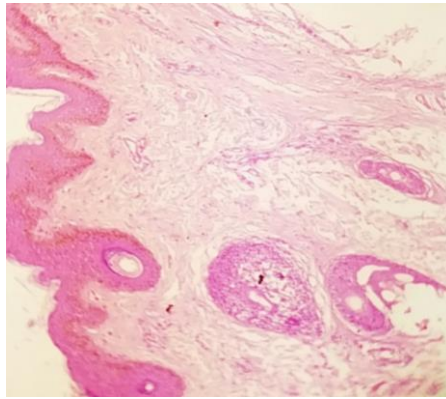

#### SPECIMEN

Swelling (Right side Neck).

#### GROSS

Received 1x1 cm grayish white tissue piece with skin attached.

#### Microscopy

Section examined shows squamous lining epithelium with round to oval nucleus suggestive of surface epithelium. Deeper tissue shows presence of keratin flakes with epithelium, fibrocollagenous tissue and blood vessels. No granuloma seen. No malignant cells seen.

**Note :** All biopsy specimen will be stored for 15 (fifteen)days, block and slides for 5(five) years only from the time of receipt at the laboratory. No request ,for any of the above ,will be entertained after the due date.

#### Reference

- i) Rosai and Ackerman's Surgical Pathology.
- ii) Modern Surgical Pathology.

  
**Gulshan Yadav, MD**  
Consultant Pathologist