

Patient Name Mr. KRISHAN
Age/Sex 23YRS/M
Patient ID 012001130184
Specimen ID MOLQ/B-67/2020

Client Name Goyal Nursing Home, Palwal

Specimen Received 13/01/2020
Specimen Type Tissue
Collection Date 13/01/2020
Report Date 16/01/2020

SURGICAL PATHOLOGY REPORT

Infected Cyst wall

DIAGNOSIS

INFECTIVE CYSTIC LESION

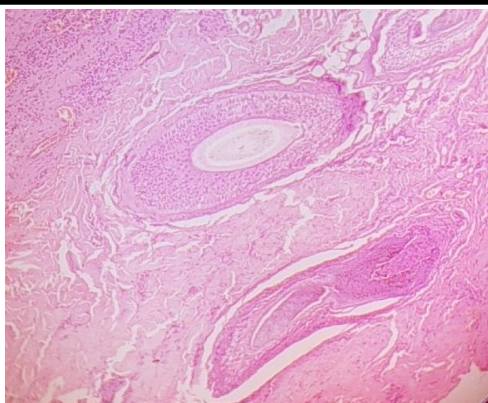

SPECIMEN

Infected Cyst wall

GROSS

Received multiple grayish white tissue piece.

Microscopy

Section examined shows squamous lining epithelium with round to oval nucleus with blood vessels and mononuclear inflammatory cells.

No granuloma seen. No malignant cells seen.

Note : All biopsy specimen will be stored for 15 (fifteen)days, block and slides for 5(five) years only from the time of receipt at the laboratory. No request ,for any of the above ,will be entertained after the due date.

Reference

- i) Rosai and Ackerman's Surgical Pathology.
- ii) Modern Surgical Pathology.



Gulshan Yadav, MD
Consultant Pathologist