

<b>Patient Name</b>	Mr. AAZAD KHAN	<b>Client Name</b>	Family Hospital and Surgical Centre	<b>Specimen Received</b>	12/01/2020
<b>Age/Sex</b>	30YRS/M			<b>Specimen Type</b>	Tissue
<b>Patient ID</b>	012001120150			<b>Collection Date</b>	12/01/2020
<b>Specimen ID</b>	MOLQ/B-66-2020			<b>Report Date</b>	16/01/2020

## SURGICAL PATHOLOGY REPORT

### Right Great Toe Hypergranulation Tissue (Punch Biopsy)

#### **DIAGNOSIS**

**BENIGN ADENEXAL TUMOR WITH GRANULATION TISSUE.**

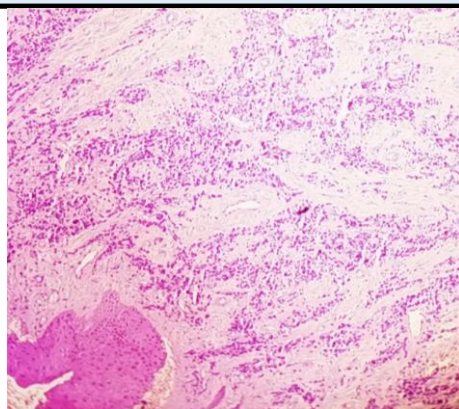

#### **SPECIMEN**

Right Great Toe Hypergranulation Tissue  
(Punch Biopsy)

#### **GROSS**

Received two tiny grayish white tissue piece.

#### **Microscopy**

Section examined shows squamous lining epithelium with round to oval nuclues. Deeper tissue shows fibrocollagneous tissue, large number of blood vessels, inflammatory cells (predominantly plasma cells and lymphocytes), interspersed with fibrin.

No granuloma seen. No malignant cells seen.

**Note :** All biopsy specimen will be stored for 15 (fifteen)days, block and slides for 5(five) years only from the time of receipt at the laboratory. No request ,for any of the above ,will be entertained after the due date.

#### **Reference**

- i) Rosai and Ackerman's Surgical Pathology.
- ii) Modern Surgical Pathology.

**Gulshan Yadav, MD**  
Consultant Pathologist