

<b>Patient Name</b>	<b>Mrs. BURO DEVI</b>	<b>Client Name</b>	S. M. Diagnostics, Kaithal	<b>Specimen Received</b>	08-Jan-2020
<b>Age/Sex</b>	65 Years/Female			<b>Specimen Type</b>	Tissue
<b>Patient ID</b>	012001080021			<b>Collection Date</b>	08-Jan-2020
<b>Specimen ID</b>	MOLQ/B-34-2020			<b>Report Date</b>	16-Jan-2020

## SURGICAL PATHOLOGY REPORT

Terminal Illium

### DIAGNOSIS

## CHRONIC INFLAMMATION

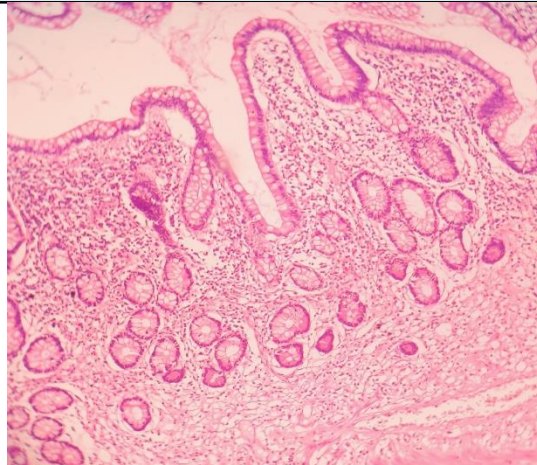

#### SPECIMEN

Terminal Illium

#### GROSS

Received two grayish white tissue piece, measuring 5x7 cm, 2x5 cm.

#### Microscopy

1. Section examined shows mucosal lining epithelium with villi having columnar cells with round to oval nucleus with submucosal glands.
2. Deeper tissue shows mononuclear inflammatory cells (Lymphocytes, Eosionophils and Plasma cells).
3. No cryptic abscess seen.
4. No granuloma seen.
5. No malignant cells seen.

**Note :** All biopsy specimen will be stored for 15 (fifteen)days, block and slides for 5(five) years only from the time of receipt at the laboratory. No request ,for any of the above ,will be entertained after the due date.

#### Reference

- i) Rosai and Ackerman's Surgical Pathology.
- ii) Modern Surgical Pathology.

**Gulshan Yadav, MD**  
Consultant Pathologist