

# Patient report

Bio-Rad                      DATE: 01/15/2020  
D-10                         TIME: 10:06 PM  
S/N: #DC2K755917        Software version: 4.30-2  
Sample ID:                 10510877  
Injection date             01/15/2020 10:03 PM  
Injection #: 86             Method: HbA1c  
Rack #: ---                 Rack position: 1

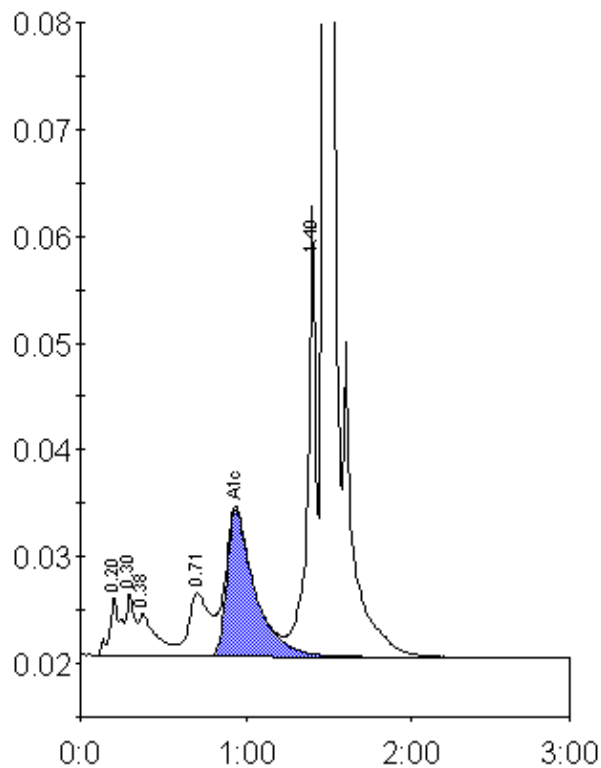

Peak table - ID: 10510877

| Peak        | R.time | Height  | Area    | Area % |
|-------------|--------|---------|---------|--------|
| A1a         | 0.20   | 5527    | 26236   | 1.5    |
| A1b         | 0.30   | 5945    | 21122   | 1.2    |
| Unknown     | 0.38   | 4024    | 29149   | 1.7    |
| LA1c/CHb-1  | 0.71   | 6049    | 52135   | 3.0    |
| A1c         | 0.94   | 13750   | 161717  | 12.3   |
| P3          | 1.40   | 42144   | 150913  | 8.6    |
| A0          | 1.47   | 401418  | 1306229 | 74.7   |
| Total Area: |        | 1747501 |         |        |

|                |      |
|----------------|------|
| Concentration: | %    |
| A1c            | 12.3 |