

Patient report

Bio-Rad DATE: 01/15/2020
D-10 TIME: 08:02 PM
S/N: #DC2K755917 Software version: 4.30-2
Sample ID: 10567210
Injection date 01/15/2020 07:58 PM
Injection #: 74 Method: HbA1c
Rack #: --- Rack position: 2

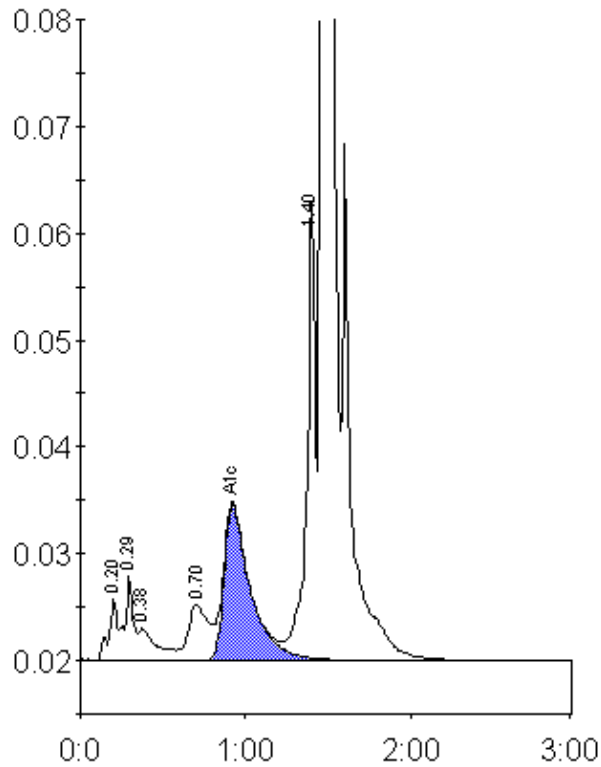

Peak table - ID: 10567210

Peak	R.time	Height	Area	Area %
A1a	0.20	5785	21329	0.9
A1b	0.29	7916	28879	1.2
Unknown	0.38	3005	22343	0.9
LA1c/CHb-1	0.70	5250	44160	1.8
A1c	0.92	14588	162272	8.8
P3	1.40	42962	155579	6.4
A0	1.46	615742	2014748	82.3
Total Area:		2449310		

Concentration:	%
A1c	8.8