

# Patient report

Bio-Rad                      DATE: 01/15/2020  
D-10                         TIME: 02:46 AM  
S/N: #DC2K755917       Software version: 4.30-2  
Sample ID:                 10581433  
Injection date             01/15/2020 02:45 AM  
Injection #: 4              Method: HbA1c  
Rack #: ---                 Rack position: 4

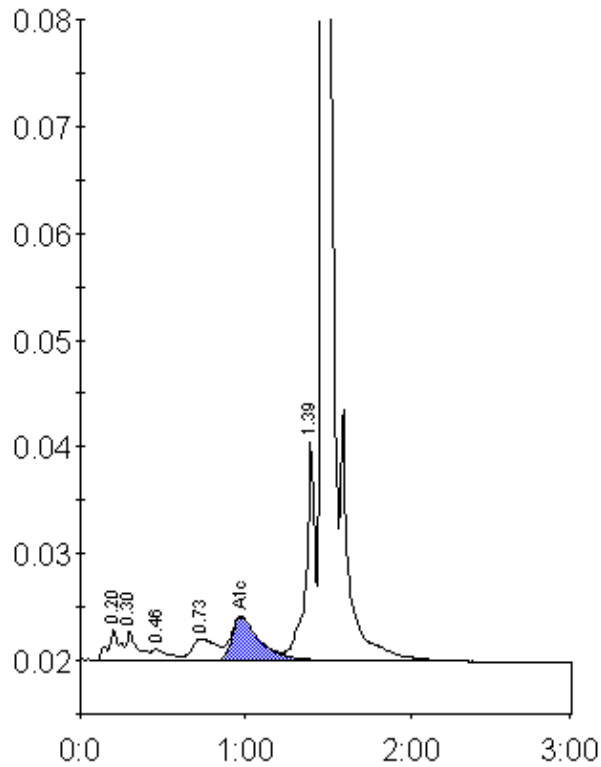

Peak table - ID: 10581433

Peak	R.time	Height	Area	Area %
A1a	0.20	2841	14133	1.1
A1b	0.30	2811	12737	1.0
F	0.46	979	7171	0.6
LA1c/CHb-1	0.73	2036	20827	1.6
A1c	0.97	4072	47674	5.3
P3	1.39	20637	77027	6.0
A0	1.46	362775	1096119	85.9
Total Area:		1275687		

Concentration:	%
A1c	5.3