

Patient report

Bio-Rad DATE: 01/15/2020
D-10 TIME: 02:49 AM
S/N: #DC2K755917 Software version: 4.30-2
Sample ID: 10591308
Injection date 01/15/2020 02:48 AM
Injection #: 5 Method: HbA1c
Rack #: --- Rack position: 5

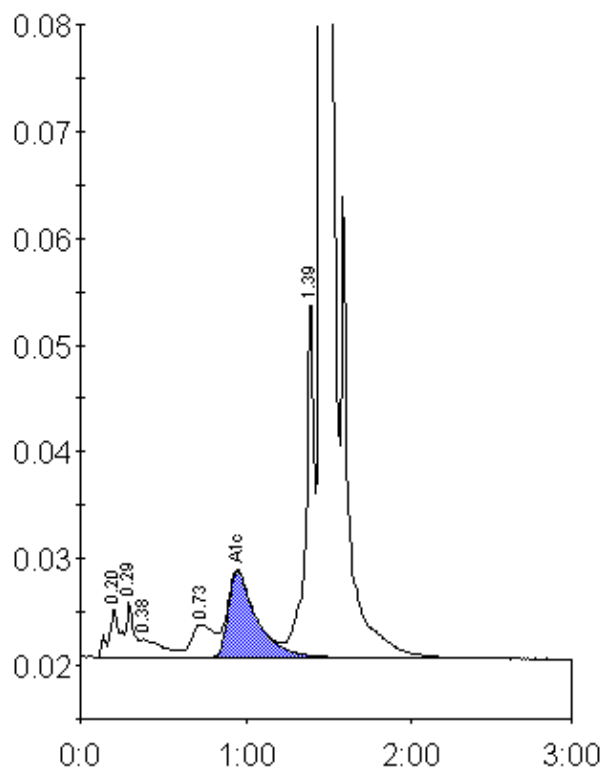

Peak table - ID: 10591308

Peak	R.time	Height	Area	Area %
A1a	0.20	4448	21393	0.9
A1b	0.29	5252	15950	0.7
Unknown	0.38	1702	15851	0.7
LA1c/CHb-1	0.73	3062	30092	1.3
A1c	0.95	8067	95161	5.8
P3	1.39	33554	119994	5.3
A0	1.45	629125	1972837	86.9
Total Area:		2271277		

Concentration:	%
A1c	5.8