

# Patient report

Bio-Rad                      DATE: 01/15/2020  
D-10                         TIME: 02:58 AM  
S/N: #DC2K755917        Software version: 4.30-2  
Sample ID:                 10534847  
Injection date             01/15/2020 02:57 AM  
Injection #: 8              Method: HbA1c  
Rack #: ---                 Rack position: 8

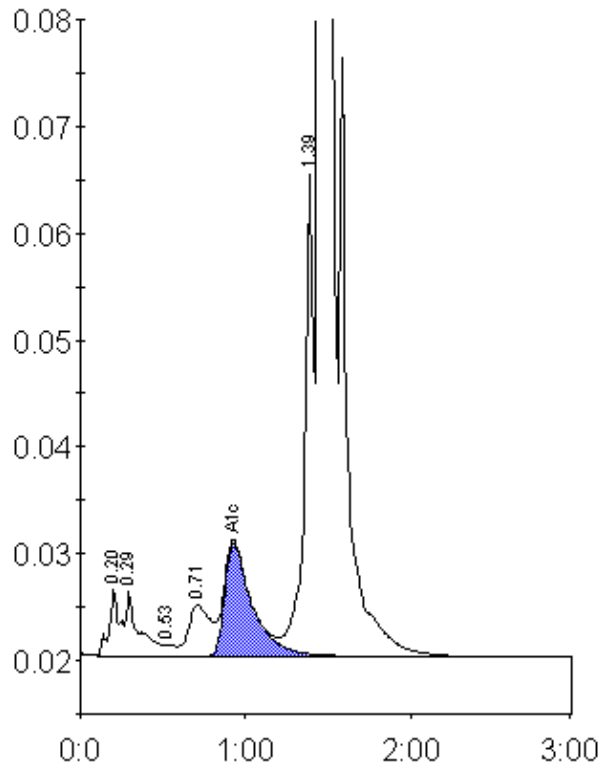

Peak table - ID: 10534847

Peak	R.time	Height	Area	Area %
A1a	0.20	6228	27838	0.9
A1b	0.29	6057	33387	1.1
F	0.53	1062	4422	0.1
LA1c/CHb-1	0.71	4749	44322	1.5
A1c	0.93	10601	123176	5.6
P3	1.39	45758	169220	5.6
A0	1.45	821152	2631162	86.7
Total Area:		3033526		

Concentration:	%
A1c	5.6