

Patient Name	Ms. SHAMEEMA	Client Name	A-One Collection Centre, Jammu & Kashmir	Specimen Received	11/01/2020
Age/Sex	45YRS/F			Specimen Type	Tissue
Patient ID	042001100010			Collection Date	11/01/2020
Specimen ID	MOLQ/B-65/2020			Report Date	14/01/2020

SURGICAL PATHOLOGY REPORT

Uterus with Cervix

DIAGNOSIS

CHRONIC CERVICITIS

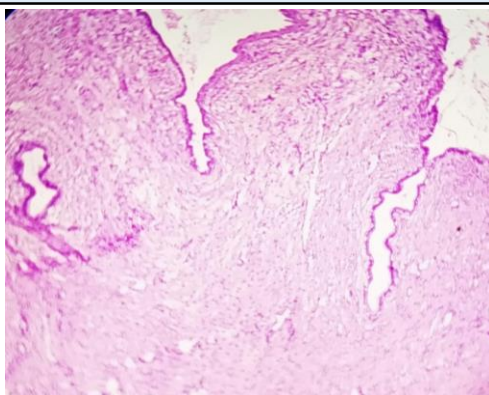

SPECIMEN

Uterus with Cervix

GROSS

Received 9x6.5 cm uterus with cervix with bilateral adnexa. Ovary size 3x2 cm, 2x2 cm. Cut section shows 1x1cm cyst with straw coloured fluid.

Microscopy

Section examined shows

- 1) Endometrium with proliferative phase
- 2) Myometrium with superficial adenomyosis
- 3) Cervix with mononuclear inflammatory cells
- 4) Ovary with simple cyst and tube unremarkable
- 5) Other ovary simple cyst and tube unremarkable

Note : All biopsy specimen will be stored for 15 (fifteen) days, block and slides for 5 (five) years only from the time of receipt at the laboratory. No request ,for any of the above ,will be entertained after the due date.

Reference

- i) Rosai and Ackerman's Surgical Pathology.
- ii) Modern Surgical Pathology.

Gulshan Yadav, MD
Consultant Pathologist