

# Patient report

Bio-Rad                      DATE: 01/14/2020  
D-10                         TIME: 06:47 PM  
S/N: #DC2K755917       Software version: 4.30-2  
Sample ID:                 10502200  
Injection date             01/14/2020 06:46 PM  
Injection #: 52             Method: HbA1c  
Rack #: ---                 Rack position: 6

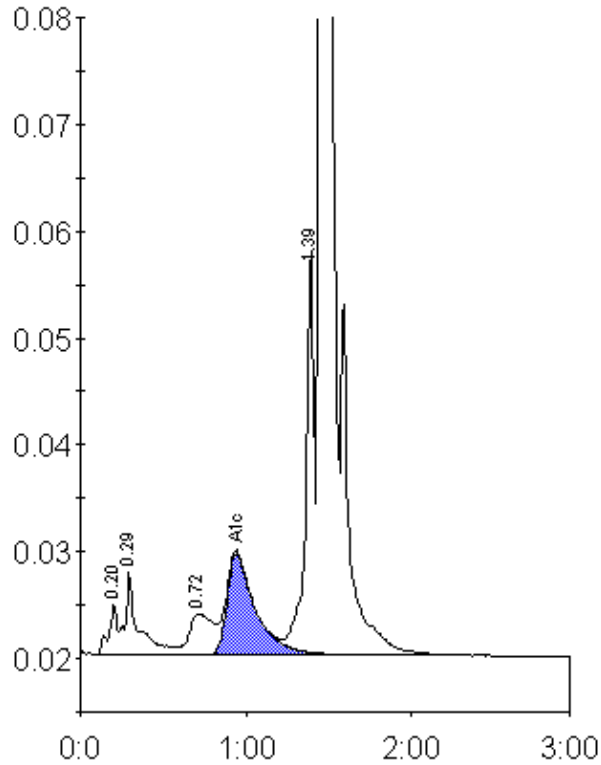

Peak table - ID: 10502200

| Peak        | R.time  | Height | Area    | Area % |
|-------------|---------|--------|---------|--------|
| A1a         | 0.20    | 4729   | 16996   | 0.8    |
| A1b         | 0.29    | 7762   | 42850   | 2.1    |
| LA1c/CHb-1  | 0.72    | 3810   | 37373   | 1.9    |
| A1c         | 0.94    | 9489   | 111738  | 7.5    |
| P3          | 1.39    | 38151  | 136398  | 6.8    |
| A0          | 1.46    | 533778 | 1671403 | 82.9   |
| Total Area: | 2016758 |        |         |        |

|                |     |
|----------------|-----|
| Concentration: | %   |
| A1c            | 7.5 |