

# Patient report

Bio-Rad                      DATE: 01/14/2020  
D-10                         TIME: 12:38 AM  
S/N: #DC2K755917        Software version: 4.30-2  
Sample ID:                 10510151  
Injection date             01/14/2020 12:37 AM  
Injection #: 4              Method: HbA1c  
Rack #: ---                 Rack position: 4

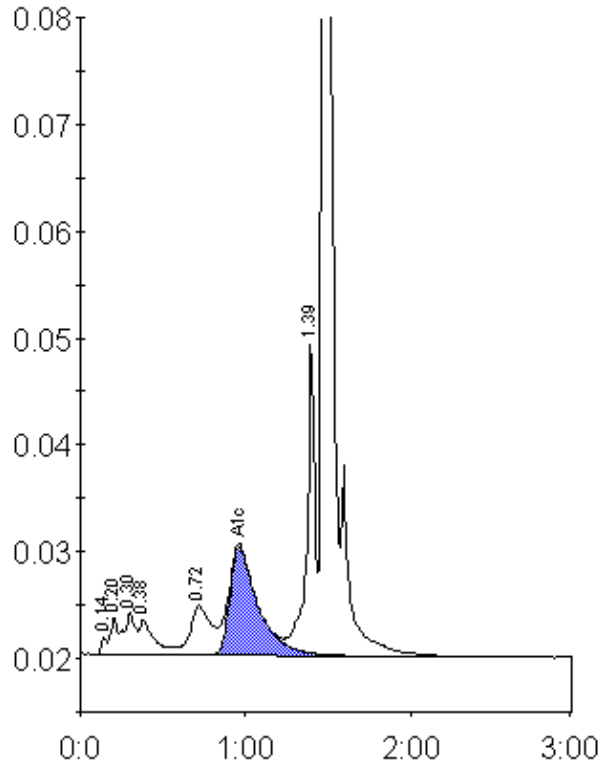

Peak table - ID: 10510151

| Peak        | R.time | Height  | Area   | Area % |
|-------------|--------|---------|--------|--------|
| Unknown     | 0.14   | 1650    | 3993   | 0.4    |
| A1a         | 0.20   | 3552    | 10041  | 0.9    |
| A1b         | 0.30   | 3980    | 19224  | 1.7    |
| Unknown     | 0.38   | 3267    | 20683  | 1.9    |
| LA1c/CHb-1  | 0.72   | 4652    | 40557  | 3.7    |
| A1c         | 0.96   | 10167   | 121038 | 14.5   |
| P3          | 1.39   | 29776   | 98942  | 8.9    |
| A0          | 1.47   | 252917  | 794209 | 71.6   |
| Total Area: |        | 1108688 |        |        |

| Concentration: | %    |
|----------------|------|
| A1c            | 14.5 |