

**Patient Name** Mrs. GANGA DEVI  
**Age/Sex** 73YRS/F  
**Patient ID** 012001100134  
**Specimen ID** MOLQ/B-59/2020

**Client Name** Civil Hospital Sec-10

**Specimen Received** 10/01/2020  
**Specimen Type** Tissue  
**Collection Date** 10/01/2020  
**Report Date** 14/01/2020

## SURGICAL PATHOLOGY REPORT

### Uterus with Cervix

#### DIAGNOSIS

CHRONIC CERVICITIS

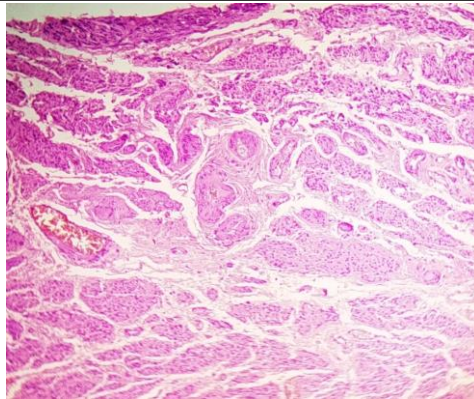

#### SPECIMEN

Uterus with Cervix

#### GROSS

Received 11x4 cm uterus with cervix. Cut section shows atrophic endometrium.

#### Microscopy

Section examined shows

- 1) Endometrium with proliferative phase
- 2) Myometrium with muscle bundles
- 3) Cervix with mononuclear inflammatory cells

**Note** : All biopsy specimen will be stored for 15 (fifteen) days, block and slides for 5 (five) years only from the time of receipt at the laboratory. No request, for any of the above, will be entertained after the due date.

#### Reference

- i) Rosai and Ackerman's Surgical Pathology.
- ii) Modern Surgical Pathology.

  
**Gulshan Yadav, MD**  
Consultant Pathologist