

Patient Name	Mrs. SUMAN KALI PATEL	Client Name	Expert Healthcare Centre	Specimen Received	10/01/2020
Age/Sex	46YRS/F			Specimen Type	Tissue
Patient ID	012001100035			Collection Date	10/01/2020
Specimen ID	MOLQ/B-57/2020			Report Date	14/01/2020

SURGICAL PATHOLOGY REPORT

Uterus with Cervix

DIAGNOSIS

CHRONIC CERVICITIS

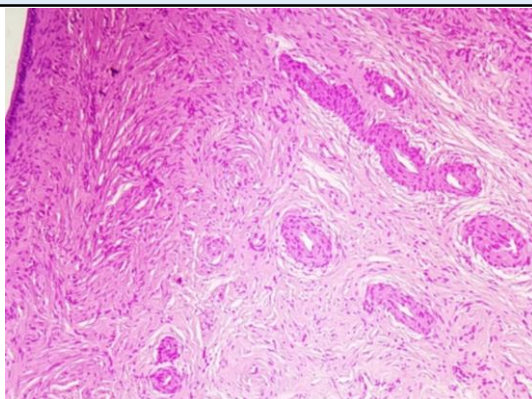

SPECIMEN

Uterus with Cervix

GROSS

Received 10x5.1cm uterus with cervix with bilateral adnexa. Ovary size 3x3cm, & 2x2 cm, with Paratubal cyst.

Microscopy

Section examined shows

- 1) Endometrium with proliferative phase
- 2) Myometrium with adenomyosis
- 3) Cervix with mononuclear inflammatory cells
- 4) Ovary with Hemorrhagic cyst and tube unremarkable
- 5) Other ovary with Luteal cyst and tube unremarkable

Note : All biopsy specimen will be stored for 15 (fifteen) days, block and slides for 5 (five) years only from the time of receipt at the laboratory. No request, for any of the above, will be entertained after the due date.

Reference

- i) Rosai and Ackerman's Surgical Pathology.
- ii) Modern Surgical Pathology.

Gulshan Yadav, MD
Consultant Pathologist