

Patient Name Ms. TAHIRA
Age/Sex 35YRS/F
Patient ID 012001090277
Specimen ID MOLQ/B-54/2020

Client Name Faith Clinical Laboratory
Jammu & Kashmir

Specimen Received 09/01/2020
Specimen Type Tissue
Collection Date 09/01/2020
Report Date 14/01/2020

SURGICAL PATHOLOGY REPORT

Gall Bladder

DIAGNOSIS

CHOLECYSTITIS .

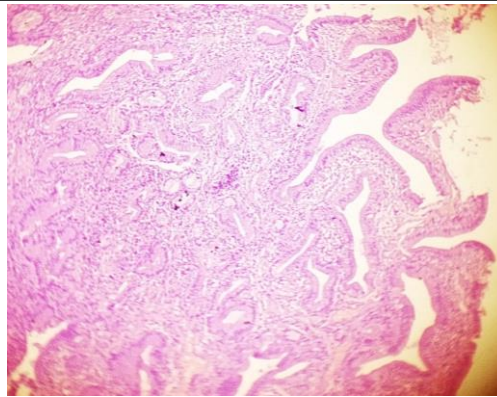

SPECIMEN

Gall Bladder

GROSS

Received 5.6x2.9cm long gall bladder. already cut open without stone. Wall thickness 0.6mm.

Microscopy

Section examined shows ulcerative mucosa and Rokitansky-Aschoff sinuses (irregularly shaped tubular structures lined by cuboidal lining epithelium with round to oval nucleus) with fibrocollagenous tissue and inflammatory cells (lymphocytes).

Note : All biopsy specimen will be stored for 15 (fifteen) days, block and slides for 5 (five) years only from the time of receipt at the laboratory. No request, for any of the above, will be entertained after the due date.

Reference

- i) Rosai and Ackerman's Surgical Pathology.
- ii) Modern Surgical Pathology.

Gulshan Yadav, MD
Consultant Pathologist