

Patient Name	Mrs. NEETU	Client Name	Pushpanjali Hospital (Rewari)	Specimen Received	09/01/2020
Age/Sex	29YRS/F			Specimen Type	Tissue
Patient ID	012001090259			Collection Date	09/01/2020
Specimen ID	MOLQ/B-53/2020			Report Date	14/01/2020

SURGICAL PATHOLOGY REPORT

Intestinal Biopsy

DIAGNOSIS

CHRONIC INFECTIVE LESION
(TUBULAR PATHOLOGY SUSPICIOUS)

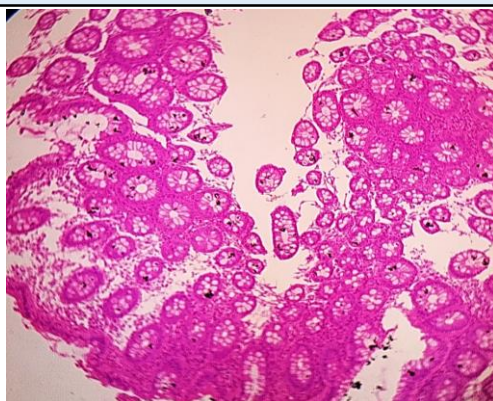

SPECIMEN

Intestinal Biopsy

GROSS

Received multiple tiny grayish white tissue piece.

Microscopy

Section examined shows mucosal lining epithelial with columnar cells with round to oval nucleus. deeper tissue shows submucosal glands with large numbers of inflammatory cells (Polymorphs, Lymphocytes and occasional histiocytes) with blood vessels and necrosis. No granuloma seen. No malignant cells seen.

Note : All biopsy specimen will be stored for 15 (fifteen) days, block and slides for 5 (five) years only from the time of receipt at the laboratory. No request, for any of the above, will be entertained after the due date.

Reference

- i) Rosai and Ackerman's Surgical Pathology.
- ii) Modern Surgical Pathology.

Gulshan Yadav, MD
Consultant Pathologist