

Patient Name	Mrs. ARCHANA	Client Name	Path Star Diagnostic	Specimen Received	06/01/2020
Age/Sex	32YRS/F			Specimen Type	Tissue
Patient ID	012001060251			Collection Date	06/01/2020
Specimen ID	MOLQ/B-26-20			Report Date	14/01/2020

SURGICAL PATHOLOGY REPORT

Endometrial Currettings.

DIAGNOSIS

EARLY SECRETORY PHASE WITH BLEEDING ENDOMETRIUM.

Advised: Kindly, co-relate with clinical, radiological, hormonal studies and B-HCG findings

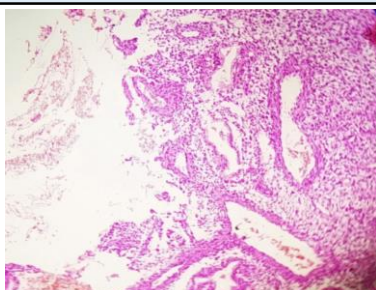

SPECIMEN

Endometrial Currettings.

GROSS

Received multiple grayish white tissue piece.

Microscopy

Section examined shows small endometrial glands with columnar to cuboidal lining with small round nucleus. Endometrial glands shows secretions and vacuolization. Stroma shows mononuclear inflammatory cells and large number of RBCs.

No trophoblastic cells. No villi seen. No granuloma seen. No malignant cells seen.

Note : All biopsy specimen will be stored for 15 (fifteen)days, block and slides for 5(five) years only from the time of receipt at the laboratory. No request ,for any of the above ,will be entertained after the due date.

Reference

- i) Rosai and Ackerman's Surgical Pathology.
- ii) Modern Surgical Pathology.

Gulshan Yadav, MD
Consultant Pathologist