

Patient report

Bio-Rad DATE: 01/13/2020
D-10 TIME: 07:30 PM
S/N: #DC2K755917 Software version: 4.30-2
Sample ID: 10502205
Injection date 01/13/2020 07:17 PM
Injection #: 67 Method: HbA1c
Rack #: --- Rack position: 2

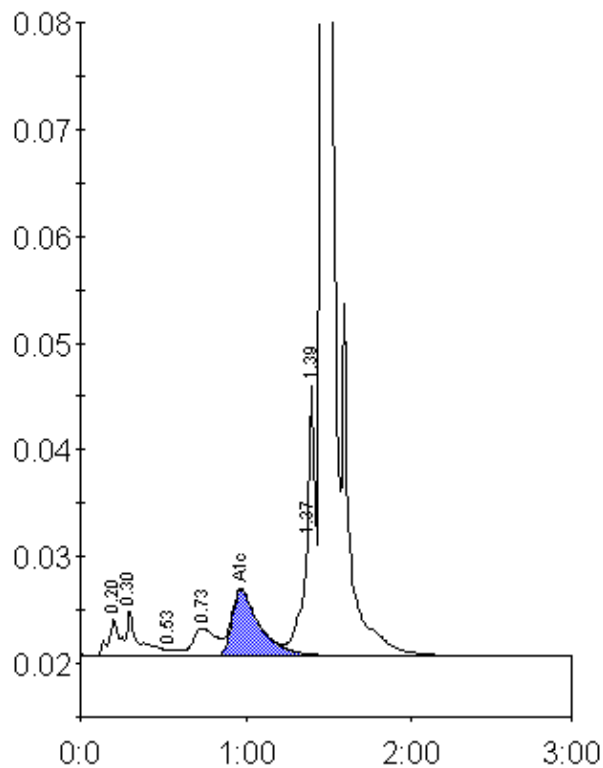

Peak table - ID: 10502205

| Peak | R.time | Height | Area | Area % |
|-------------|--------|---------|---------|--------|
| A1a | 0.20 | 3395 | 16284 | 1.0 |
| A1b | 0.30 | 4301 | 21488 | 1.3 |
| F | 0.53 | 582 | 3013 | 0.2 |
| LA1c/CHb-1 | 0.73 | 2607 | 25386 | 1.5 |
| A1c | 0.97 | 6199 | 72054 | 6.1 |
| P3 | 1.37 | 10751 | 37811 | 2.3 |
| Unknown | 1.39 | 25529 | 56136 | 3.4 |
| A0 | 1.46 | 476109 | 1420959 | 86.0 |
| Total Area: | | 1653130 | | |

| | |
|----------------|-----|
| Concentration: | % |
| A1c | 6.1 |