

Patient report

Bio-Rad DATE: 01/13/2020
D-10 TIME: 01:21 PM
S/N: #DC2K755917 Software version: 4.30-2
Sample ID: 10488999
Injection date 01/13/2020 01:07 PM
Injection #: 15 Method: HbA1c
Rack #: --- Rack position: 3

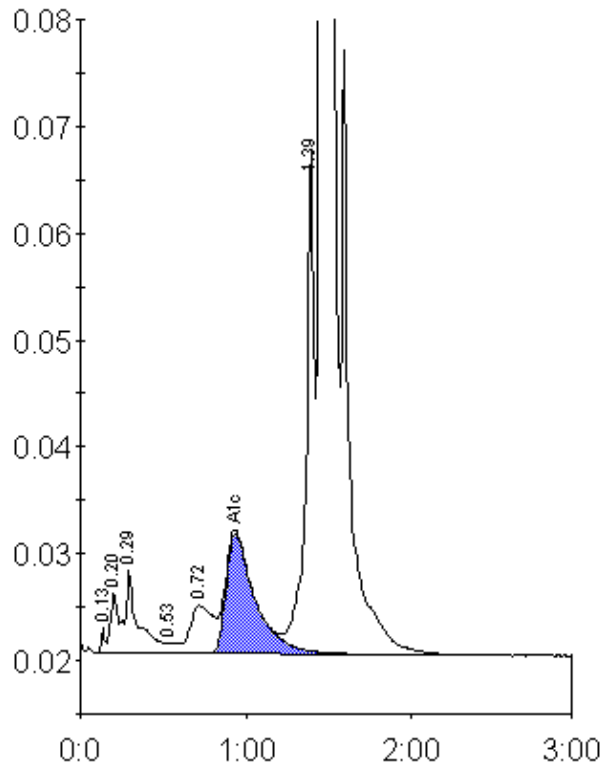

Peak table - ID: 10488999

| Peak | R.time | Height | Area | Area % |
|-------------|--------|---------|---------|--------|
| Unknown | 0.13 | 2293 | 3647 | 0.1 |
| A1a | 0.20 | 5589 | 15779 | 0.5 |
| A1b | 0.29 | 7839 | 44110 | 1.5 |
| F | 0.53 | 985 | 4210 | 0.1 |
| LA1c/CHb-1 | 0.72 | 4474 | 44166 | 1.5 |
| A1c | 0.94 | 11259 | 136697 | 6.5 |
| P3 | 1.39 | 47454 | 167010 | 5.8 |
| A0 | 1.45 | 755806 | 2455596 | 85.5 |
| Total Area: | | 2871216 | | |

| | |
|----------------|-----|
| Concentration: | % |
| A1c | 6.5 |