

Patient Name Mr. AKHILeSH
Age/Sex 25YRS/M
Patient ID 012001090072
Specimen ID MOLQ/B-52/2020

Client Name Sona Devi Hospital

Specimen Received 09/01/2020
Specimen Type Tissue
Collection Date 09/01/2020
Report Date 12/01/2020

SURGICAL PATHOLOGY REPORT

Bilateral Gynecomastia

DIAGNOSIS

BENIGN BREAST LESION

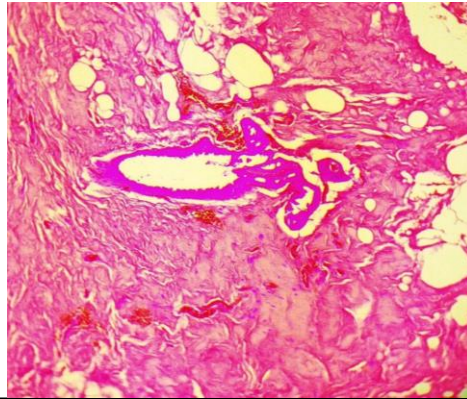

SPECIMEN

Bilateral Gynecomastia

GROSS

Received multiple grayish white tissue piece, 7.8x6 cm in aggregate.

Microscopy

Section examined shows ductal cells with surrounding by fibrocollagenous tissue. mature adipose cells with stromal cells.

No granuloma seen. No malignant cells seen.

Note : All biopsy specimen will be stored for 15 (fifteen)days, block and slides for 5(five) years only from the time of receipt at the laboratory. No request ,for any of the above ,will be entertained after the due date.

Reference

- i) Rosai and Ackerman's Surgical Pathology.
- ii) Modern Surgical Pathology.



Gulshan Yadav, MD
Consultant Pathologist