

Patient Name	Mrs. KAMLA DEVI	Client Name	S. M. Diagnostics, Kaithal	Specimen Received	09/01/2020
Age/Sex	47YRS/F			Specimen Type	Tissue
Patient ID	012001090024			Collection Date	09/01/2020
Specimen ID	MOLQ/B-50/2020			Report Date	12/01/2020

SURGICAL PATHOLOGY REPORT

Gall Bladder

DIAGNOSIS

CHOLECYSTITIS AND CHOLELITHIASIS.

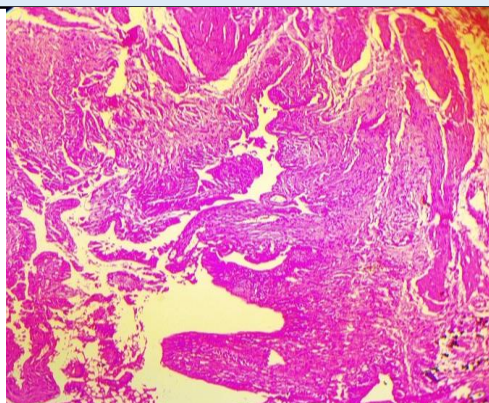

SPECIMEN

Gall Bladder

GROSS

Received 7.5x1.9cm long gall bladder. already cut open with stones. Wall thickness 0.6mm.

Microscopy

Section examined shows ulcerative mucosa and Rokitansky-Aschoff sinuses (irregularly shaped tubular structures lined by cuboidal lining epithelium with round to oval nucleus) with fibrocollagenous tissue and inflammatory cells (lymphocytes).

Note : All biopsy specimen will be stored for 15 (fifteen) days, block and slides for 5 (five) years only from the time of receipt at the laboratory. No request, for any of the above, will be entertained after the due date.

Reference

- i) Rosai and Ackerman's Surgical Pathology.
- ii) Modern Surgical Pathology.

Gulshan Yadav, MD
Consultant Pathologist