

Patient Name	Mr. RAKESH	Client Name	Goyal Nursing Home, Palwal	Specimen Received	08/01/2020
Age/Sex	33YRS/M			Specimen Type	Tissue
Patient ID	012001080199			Collection Date	08/01/2020
Specimen ID	MOLQ/B-48-20			Report Date	12/01/2020

SURGICAL PATHOLOGY REPORT

Container 1 (A): Swelling (Right Lateral Abdominal Wall)
Container 2(B): Swelling (Anterior Abdominal Wall)

DIAGNOSIS

LIPOMA

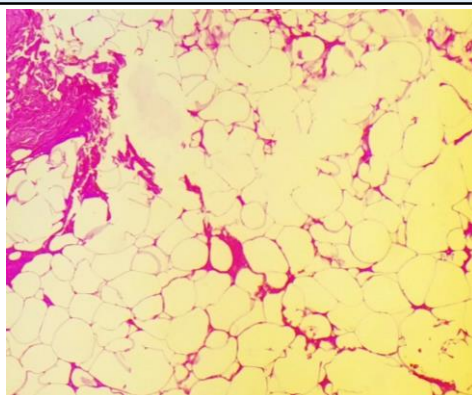

SPECIMEN

Container 1 (A): Swelling (Right Lateral Abdominal Wall)

Container 2(B): Swelling (Anterior Abdominal Wall)

GROSS

A) Received multiple yellowish tissue piece, measuring 4x2 cm in aggregate.

B) Received 2.1x2.8 cm long yellowish tissue piece.

Microscopy

A+B: Section examined shows mature adipose cells with few inflammatory cells. No granuloma seen. No malignant cells seen.

Note : All biopsy specimen will be stored for 15 (fifteen) days, block and slides for 5 (five) years only from the time of receipt at the laboratory. No request ,for any of the above ,will be entertained after the due date.

Reference

- i) Rosai and Ackerman's Surgical Pathology.
- ii) Modern Surgical Pathology.

Gulshan Yadav, MD
Consultant Pathologist