

Patient Name	Mr. DHARMENDER	Client Name	City Lab, Bhiwadi	Specimen Received	08/01/2020
Age/Sex	37YRS/M			Specimen Type	Tissue
Patient ID	012001080154			Collection Date	08/01/2020
Specimen ID	MOLQ/B-46-20			Report Date	12/01/2020

SURGICAL PATHOLOGY REPORT

Skin Tag (Right Axilla Region)

DIAGNOSIS

SKIN TAG

CONSENSUS WITH CLINICAL FINDINGS.

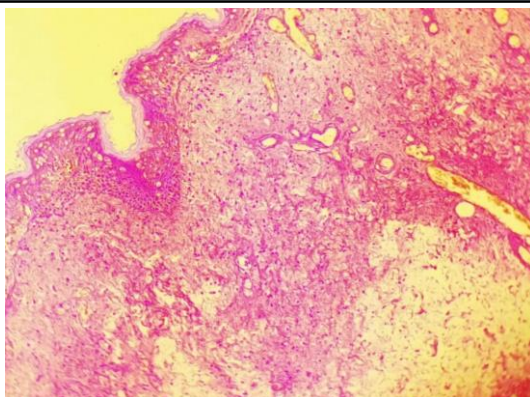

SPECIMEN

Skin Tag (Right Axilla Region)

GROSS

Received 1x1 cm grayish white tissue piece.

Microscopy

Section examined shows squamous lining epithelium with mild hyperkeratosis. Deeper tissue shows fibrocollagenous tissue, mature adipose cells, blood vessels and inflammatory cells. No granuloma seen. No malignant cells seen.

Note : All biopsy specimen will be stored for 15 (fifteen)days, block and slides for 5(five) years only from the time of receipt at the laboratory. No request ,for any of the above ,will be entertained after the due date.

Reference

- i) Rosai and Ackerman's Surgical Pathology.
- ii) Modern Surgical Pathology.

Gulshan Yadav, MD
Consultant Pathologist