

Patient Name	Mr. MANOJ PARSHAD	Specimen Received	07-Jan-2020
Age/Sex	35 Years/Male	Specimen Type	Tissue
Patient ID	012001070218	Client Name	Lifeaid Wellness Centre
Specimen ID	MOLQ/B-30-2020	Collection Date	07-Jan-2020
		Report Date	12-Jan-2019

SURGICAL PATHOLOGY REPORT

Carcinoma Buccal Muocsa (Left side)

DIAGNOSIS

ATYPICAL DYSPLASTIC EPITHELIAL LESION

Advised: Kindly, co-relate with clinical findings / lesion.

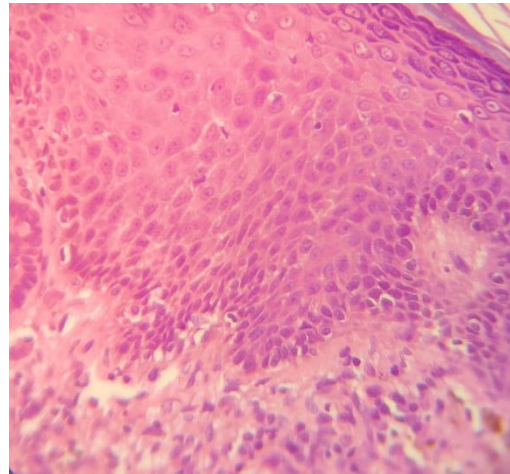
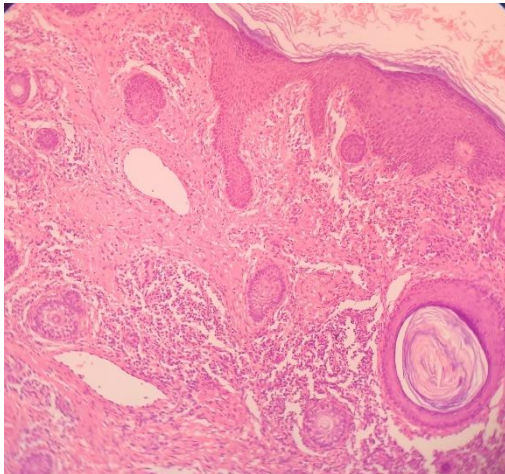

SPECIMEN

Carcinoma Buccal Muocsa (Left side)

GROSS

Received multiple grayish white tissue piece.

Microscopy

- Section examined shows squamous lining epithelium with long and broad rete pegs with dysplastic changes like altered nuclear : cytoplasmic ratio, loss of cohesion in few areas and few mitotic figures present in the lower two third thickness of epithelium.
- Connective tissue stroma shows fibrocollagenous tissue, glands and inflammatory cells (lymphocytes and plasma cells).

Note : All biopsy specimen will be stored for 15 (fifteen)days, block and slides for 5(five) years only from the time of receipt at the laboratory. No request ,for any of the above ,will be entertained after the due date.

Reference

- Rosai and Ackerman's Surgical Pathology.
- Modern Surgical Pathology.
- Shafer's, 7th edition

Tina Bhardwaj, MDS
Consultant Oral Pathologist

Gulshan Yadav, MD
Consultant Pathologist