

# Patient report

Bio-Rad                      DATE: 01/12/2020  
D-10                         TIME: 04:10 AM  
S/N: #DC2K755917        Software version: 4.30-2  
Sample ID:                 10581468  
Injection date             01/12/2020 04:09 AM  
Injection #: 10             Method: HbA1c  
Rack #: ---                 Rack position: 2

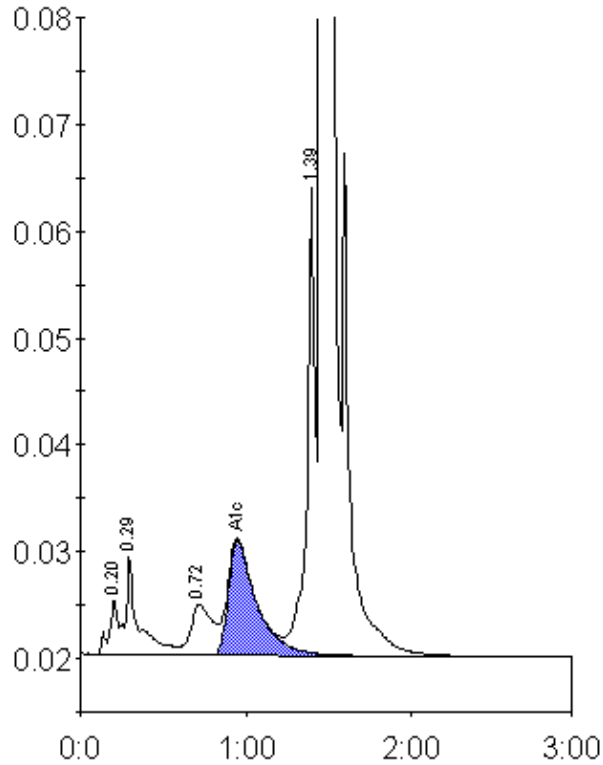

Peak table - ID: 10581468

Peak	R.time	Height	Area	Area %
A1a	0.20	5234	18666	0.7
A1b	0.29	9426	51800	2.1
LA1c/CHb-1	0.72	4750	42723	1.7
A1c	0.95	10776	128487	7.0
P3	1.39	44064	148952	6.0
A0	1.46	658446	2109187	84.4
Total Area:		2499815		

Concentration:	%
A1c	7.0