

Patient report

Bio-Rad DATE: 01/12/2020
D-10 TIME: 02:40 AM
S/N: #DC2K755917 Software version: 4.30-2
Sample ID: 10528997
Injection date 01/12/2020 02:35 AM
Injection #: 2 Method: HbA1c
Rack #: --- Rack position: 2

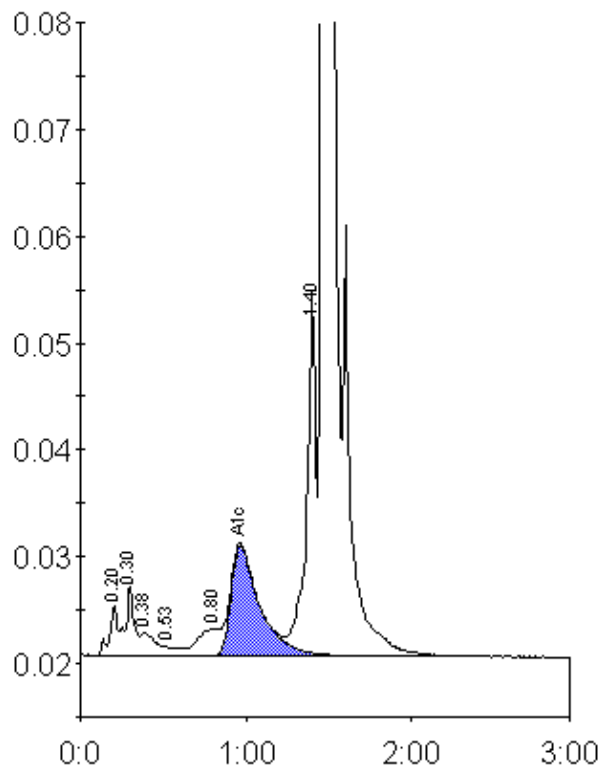

Peak table - ID: 10528997

| Peak | R.time | Height | Area | Area % |
|-------------|---------|--------|---------|--------|
| A1a | 0.20 | 4751 | 16549 | 0.8 |
| A1b | 0.30 | 6513 | 24827 | 1.2 |
| Unknown | 0.38 | 2148 | 13822 | 0.7 |
| F | 0.53 | 843 | 5107 | 0.2 |
| LA1c/CHb-1 | 0.80 | 2494 | 22729 | 1.1 |
| A1c | 0.97 | 10419 | 126036 | 8.0 |
| P3 | 1.40 | 33458 | 135705 | 6.4 |
| A0 | 1.47 | 550084 | 1765784 | 83.7 |
| Total Area: | 2110560 | | | |

| | |
|----------------|-----|
| Concentration: | % |
| A1c | 8.0 |