

# Patient report

Bio-Rad                      DATE: 01/12/2020  
D-10                         TIME: 02:40 AM  
S/N: #DC2K755917        Software version: 4.30-2  
Sample ID:                 10510157  
Injection date             01/12/2020 02:38 AM  
Injection #: 3              Method: HbA1c  
Rack #: ---                 Rack position: 3

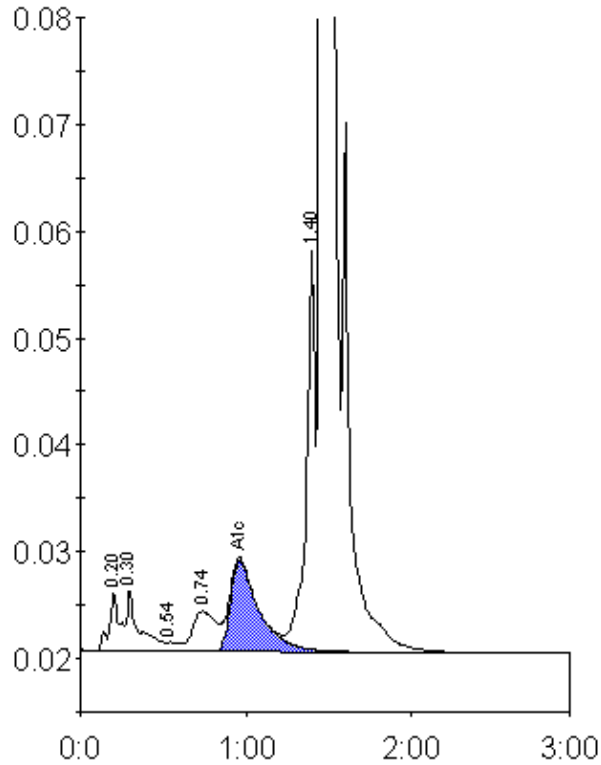

Peak table - ID: 10510157

Peak	R.time	Height	Area	Area %
A1a	0.20	5511	24756	1.0
A1b	0.30	5761	30762	1.2
F	0.54	893	4963	0.2
LA1c/CHb-1	0.74	3799	37763	1.5
A1c	0.96	8574	102959	5.6
P3	1.40	38482	145375	5.6
A0	1.46	689398	2229159	86.5
Total Area:		2575738		

Concentration:	%
A1c	5.6