

Patient report

Bio-Rad DATE: 01/12/2020
D-10 TIME: 02:31 AM
S/N: #DC2K755917 Software version: 4.30-2
Sample ID: 10488538
Injection date 01/11/2020 10:06 PM
Injection #: 89 Method: HbA2/F
Rack #: --- Rack position: 6

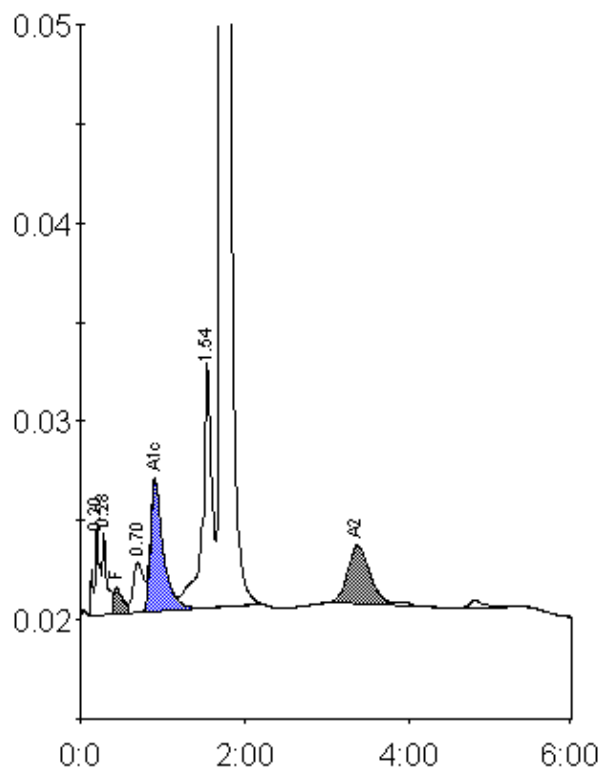

Peak table - ID: 10488538

| Peak | R.time | Height | Area | Area % |
|-------------|--------|---------|---------|---------|
| A1a | 0.20 | 4620 | 20632 | 1.0 |
| A1b | 0.28 | 4100 | 15841 | 0.8 |
| F | 0.44 | 1363 | 11897 | < 0.8 * |
| LA1c/CHb-1 | 0.70 | 2525 | 21627 | 1.1 |
| A1c | 0.91 | 6673 | 70860 | 5.2 |
| P3 | 1.54 | 12341 | 97936 | 4.9 |
| A0 | 1.71 | 386348 | 1710823 | 85.4 |
| A2 | 3.36 | 2886 | 53733 | 2.8 |
| Total Area: | | 2003349 | | |

| Concentration: | % |
|----------------|---------|
| F | < 0.8 * |
| A1c | 5.2 |
| A2 | 2.8 |