

Patient report

Bio-Rad DATE: 01/11/2020
D-10 TIME: 02:17 AM
S/N: #DC2K755917 Software version: 4.30-2
Sample ID: 10591319
Injection date 01/11/2020 02:02 AM
Injection #: 2 Method: HbA1c
Rack #: --- Rack position: 2

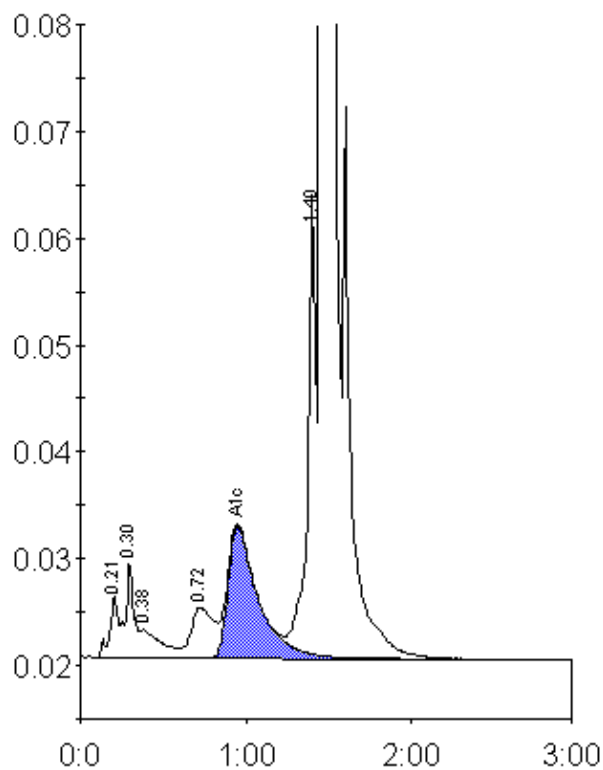

Peak table - ID: 10591319

Peak	R.time	Height	Area	Area %
A1a	0.21	5717	19366	0.7
A1b	0.30	9129	33540	1.2
Unknown	0.38	2657	22956	0.8
LA1c/CHb-1	0.72	4717	44173	1.6
A1c	0.95	12365	156373	7.5
P3	1.40	43411	152189	5.5
A0	1.46	723009	2362245	84.6
Total Area:		2790842		

Concentration:	%
A1c	7.5