

Patient Name Mr. MOTI LAL
Age/Sex 68YRS/M
Patient ID 012001070269
Specimen ID MOLQ/B-32/2020

Client Name Goyal Nursing Home, Palwal

Specimen Received 07/01/2020
Specimen Type Tissue
Collection Date 07/01/2020
Report Date 11/01/2020

SURGICAL PATHOLOGY REPORT

Right Inguinal region

DIAGNOSIS

INFECTED KERATOGENOUS CYST.

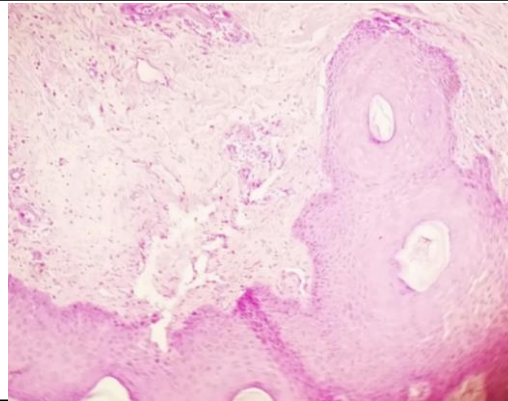

SPECIMEN

Right Inguinal region

GROSS

Received 3x3.2cm grayish white tissue piece with skin attached.

Microscopy

Section examined shows squamous lining epithelial cells with round to oval nucleus along with keratosis and parakeratosis. Deeper tissue shows fibrocollagenous tissue and sebaceous gland with inflammatory cells (Lymphocytes, Polymorphs, Eosinophils).Hair follicles and mature adipose cells.

No granuloma seen. No malignant cells seen.

Note : All biopsy specimen will be stored for 15 (fifteen)days, block and slides for 5(five) years only from the time of receipt at the laboratory. No request ,for any of the above ,will be entertained after the due date.

Reference

- i) Rosai and Ackerman's Surgical Pathology.
- ii) Modern Surgical Pathology.

Gulshan Yadav, MD
Consultant Pathologist