

**Patient Name** Mrs. JYOTI  
**Age/Sex** 30YRS/F  
**Patient ID** 012001070074  
**Specimen ID** MOLQ/B-28/2020

**Client Name** Civil Hospital Sec-10

**Specimen Received** 07/01/2020  
**Specimen Type** Tissue  
**Collection Date** 07/01/2020  
**Report Date** 11/01/2020

## SURGICAL PATHOLOGY REPORT

### Ectopic Pregnancy

#### DIAGNOSIS

**TUBAL ECTOPIC PREGNANCY.**

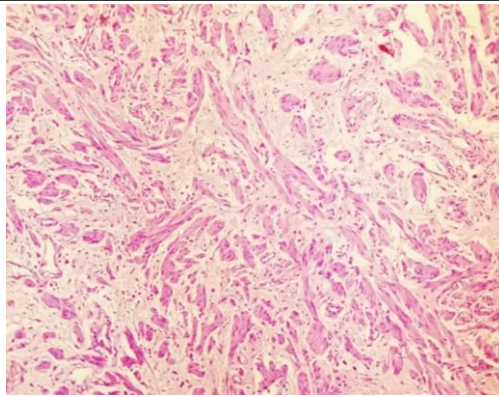

#### SPECIMEN

Ectopic Pregnancy

#### GROSS

Received Two greyish white tissue piece measuring 3.6x2cm in aggregate.

#### Microscopy

Section examined shows trophoblastic cells with blood clot. No granuloma seen. No malignant cells seen.

**Note :** All biopsy specimen will be stored for 15 (fifteen)days, block and slides for 5(five) years only from the time of receipt at the laboratory. No request ,for any of the above ,will be entertained after the due date.

#### Reference

- i) Rosai and Ackerman's Surgical Pathology.
- ii) Modern Surgical Pathology.

**Gulshan Yadav, MD**  
Consultant Pathologist