

Patient report

Bio-Rad DATE: 01/10/2020
D-10 TIME: 04:06 PM
S/N: #DC2K755917 Software version: 4.30-2
Sample ID: 10523925
Injection date 01/10/2020 04:04 PM
Injection #: 24 Method: HbA1c
Rack #: --- Rack position: 9

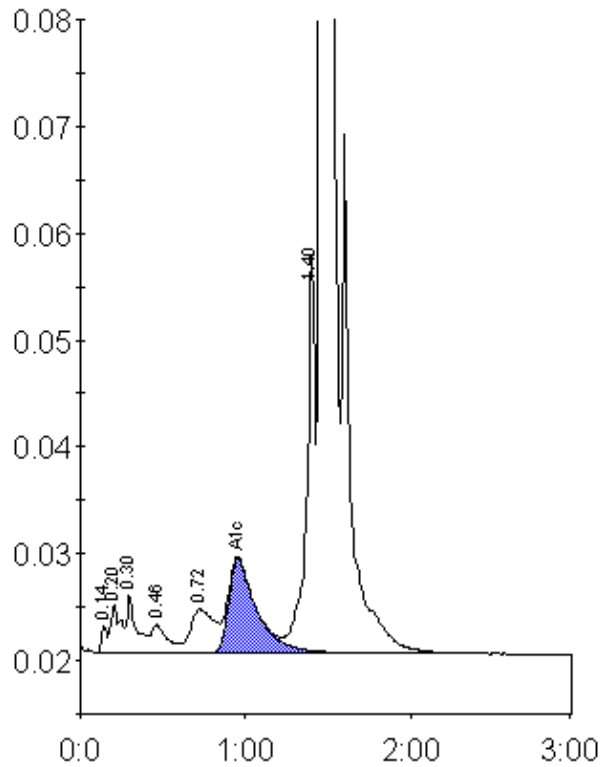

Peak table - ID: 10523925

| Peak | R.time | Height | Area | Area % |
|-------------|---------|--------|---------|--------|
| Unknown | 0.14 | 2576 | 5829 | 0.2 |
| A1a | 0.20 | 4531 | 18312 | 0.7 |
| A1b | 0.30 | 5528 | 22194 | 0.9 |
| F | 0.46 | 2586 | 18198 | 0.7 |
| LA1c/CHb-1 | 0.72 | 4051 | 40350 | 1.6 |
| A1c | 0.95 | 8766 | 103367 | 5.7 |
| P3 | 1.40 | 37267 | 132913 | 5.2 |
| A0 | 1.46 | 690843 | 2209218 | 86.6 |
| Total Area: | 2550382 | | | |

| | |
|----------------|-----|
| Concentration: | % |
| A1c | 5.7 |