

# Patient report

Bio-Rad                      DATE: 01/10/2020  
D-10                         TIME: 03:51 PM  
S/N: #DC2K755917        Software version: 4.30-2  
Sample ID:                 10523924  
Injection date             01/10/2020 03:48 PM  
Injection #: 19             Method: HbA1c  
Rack #: ---                 Rack position: 4

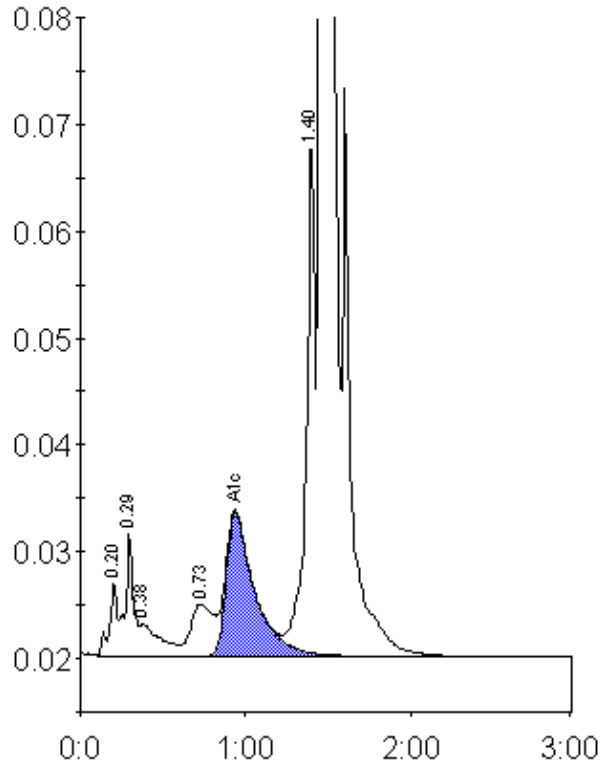

Peak table - ID: 10523924

Peak	R.time	Height	Area	Area %
A1a	0.20	6797	23432	0.8
A1b	0.29	11600	40082	1.4
Unknown	0.38	2961	25319	0.9
LA1c/CHb-1	0.73	4833	45151	1.5
A1c	0.94	13386	160494	7.3
P3	1.40	48372	178776	6.1
A0	1.46	736104	2455266	83.8
Total Area:		2928521		

Concentration:	%
A1c	7.3