

# Patient report

Bio-Rad                      DATE: 01/10/2020  
D-10                         TIME: 04:13 PM  
S/N: #DC2K755917        Software version: 4.30-2  
Sample ID:                 10528292  
Injection date             01/10/2020 03:55 PM  
Injection #: 21             Method: HbA1c  
Rack #: ---                 Rack position: 6

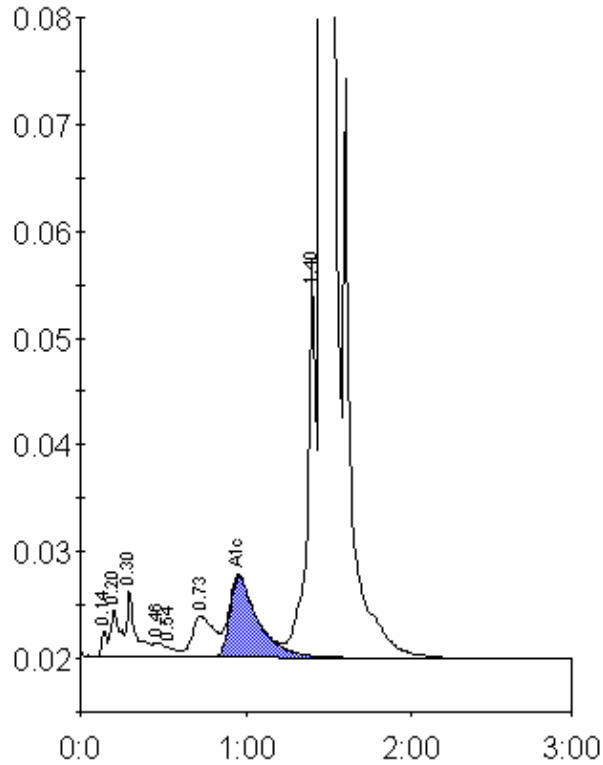

Peak table - ID: 10528292

Peak	R.time	Height	Area	Area %
Unknown	0.14	2513	5750	0.2
A1a	0.20	4559	17443	0.6
A1b	0.30	6291	24469	0.9
F	0.46	1373	6117	0.2
Unknown	0.54	902	4271	0.2
LA1c/CHb-1	0.73	3835	35941	1.3
A1c	0.96	7552	89951	4.8
P3	1.40	36702	132601	4.9
A0	1.46	735347	2392106	88.3
Total Area:	2708647			

Concentration:	%
A1c	4.8