

Patient report

Bio-Rad DATE: 01/10/2020
D-10 TIME: 04:05 PM
S/N: #DC2K755917 Software version: 4.30-2
Sample ID: 10528287
Injection date 01/10/2020 04:01 PM
Injection #: 23 Method: HbA1c
Rack #: --- Rack position: 8

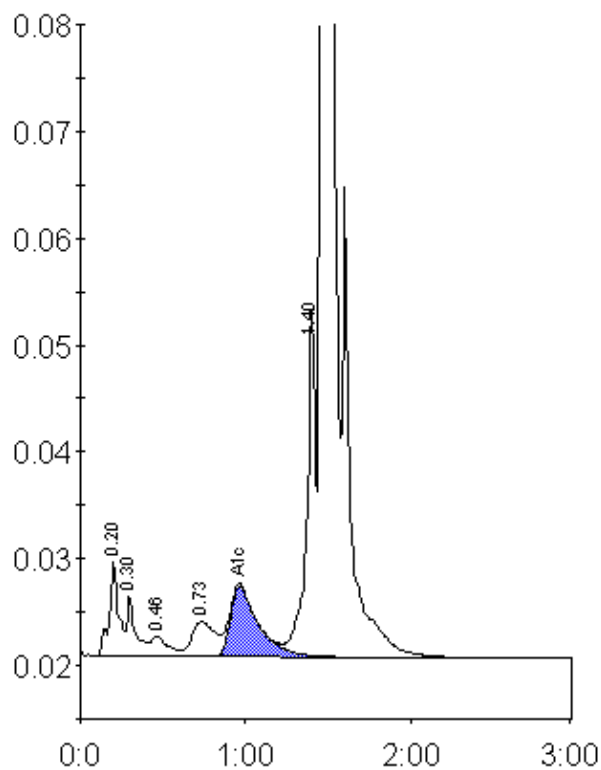

Peak table - ID: 10528287

Peak	R.time	Height	Area	Area %
A1a	0.20	8857	36293	1.6
A1b	0.30	5777	22396	1.0
F	0.46	1920	13782	0.6
LA1c/CHb-1	0.73	3324	32795	1.4
A1c	0.96	6652	79205	4.9
P3	1.40	32450	123403	5.4
A0	1.46	627049	1990054	86.6
Total Area:		2297929		

Concentration:	%
A1c	4.9