

Patient report

Bio-Rad DATE: 01/10/2020
D-10 TIME: 04:05 PM
S/N: #DC2K755917 Software version: 4.30-2
Sample ID: 10528290
Injection date 01/10/2020 03:58 PM
Injection #: 22 Method: HbA1c
Rack #: --- Rack position: 7

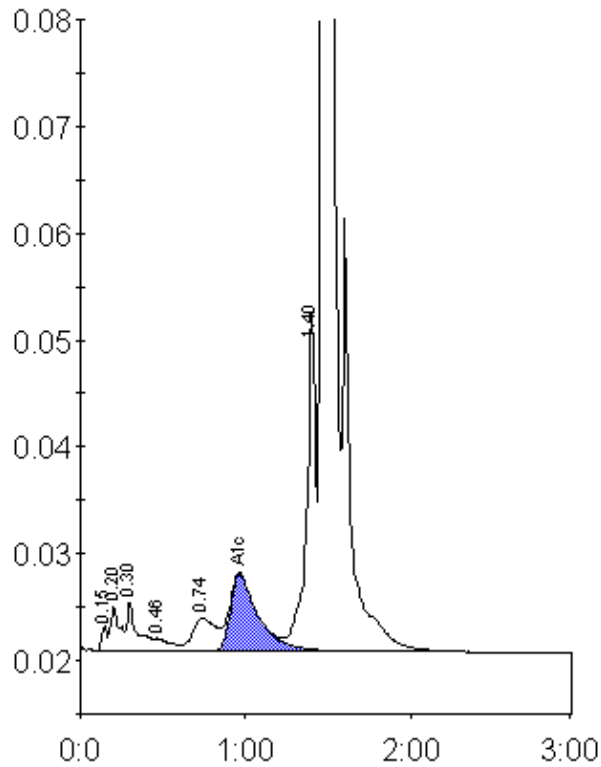

Peak table - ID: 10528290

Peak	R.time	Height	Area	Area %
Unknown	0.15	2254	5272	0.3
A1a	0.20	4186	15909	0.8
A1b	0.30	4690	21153	1.0
F	0.46	1175	8442	0.4
LA1c/CHb-1	0.74	3061	30556	1.5
A1c	0.96	7175	84746	5.7
P3	1.40	31551	121850	5.9
A0	1.47	556395	1784952	86.1
Total Area:	2072880			

Concentration:	%
A1c	5.7