

# Patient report

Bio-Rad                      DATE: 01/10/2020  
D-10                         TIME: 02:40 PM  
S/N: #DC2K755917        Software version: 4.30-2  
Sample ID:                 10501151  
Injection date             01/10/2020 02:22 PM  
Injection #: 9              Method: HbA1c  
Rack #: ---                 Rack position: 4

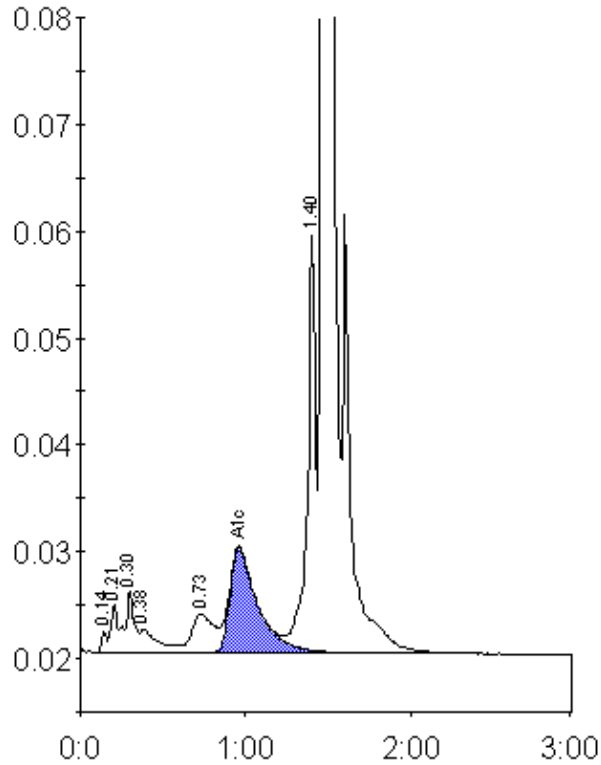

Peak table - ID: 10501151

Peak	R.time	Height	Area	Area %
Unknown	0.14	1989	4527	0.2
A1a	0.21	4576	16754	0.8
A1b	0.30	5753	18158	0.9
Unknown	0.38	2176	16307	0.8
LA1c/CHb-1	0.73	3605	35141	1.7
A1c	0.96	9776	115104	7.6
P3	1.40	39040	134836	6.6
A0	1.47	533900	1700634	83.3
Total Area:	2041460			

Concentration:	%
A1c	7.6