

Patient report

Bio-Rad DATE: 01/10/2020
D-10 TIME: 06:35 PM
S/N: #DC2K755917 Software version: 4.30-2
Sample ID: 10488531
Injection date 01/10/2020 06:32 PM
Injection #: 40 Method: HbA1c
Rack #: --- Rack position: 3

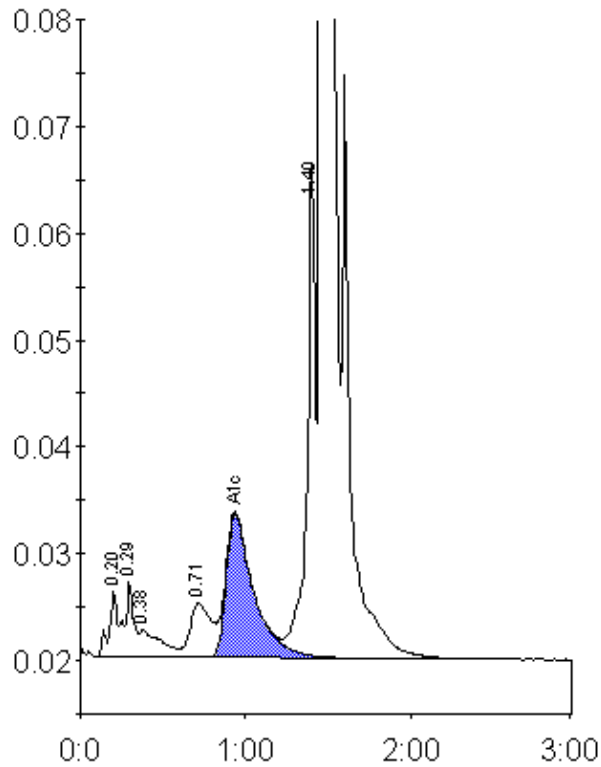

Peak table - ID: 10488531

Peak	R.time	Height	Area	Area %
A1a	0.20	6123	22288	0.8
A1b	0.29	7235	27482	0.9
Unknown	0.38	2644	23858	0.8
LA1c/CHb-1	0.71	5113	44744	1.5
A1c	0.94	13571	157979	7.2
P3	1.40	46451	168106	5.8
A0	1.46	774079	2474177	84.8
Total Area:		2918633		

Concentration:	%
A1c	7.2