

Patient report

Bio-Rad DATE: 01/10/2020
D-10 TIME: 05:54 PM
S/N: #DC2K755917 Software version: 4.30-2
Sample ID: 10535807
Injection date 01/10/2020 05:52 PM
Injection #: 36 Method: HbA1c
Rack #: --- Rack position: 6

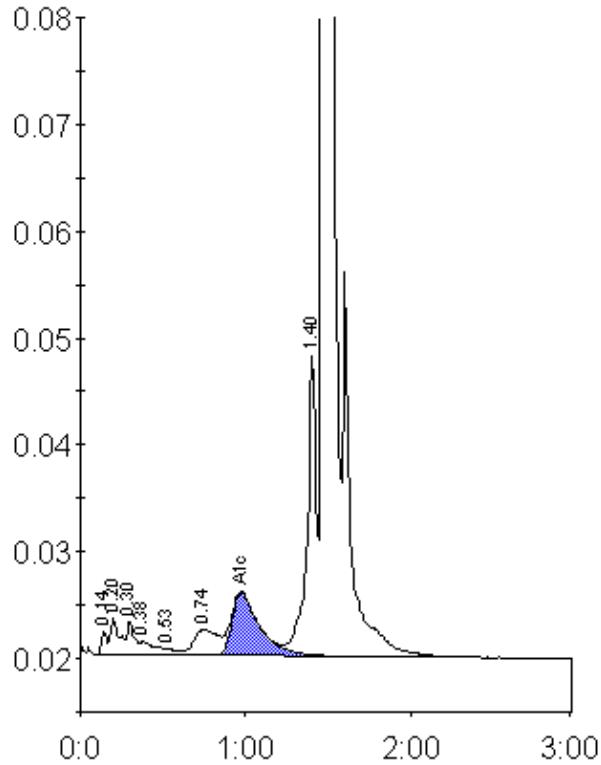

Peak table - ID: 10535807

Peak	R.time	Height	Area	Area %
Unknown	0.14	2233	4959	0.3
A1a	0.20	3367	13717	0.8
A1b	0.30	3182	9802	0.6
Unknown	0.38	1254	8562	0.5
F	0.53	554	2884	0.2
LA1c/CHb-1	0.74	2441	25249	1.5
A1c	0.97	5903	69621	5.8
P3	1.40	28170	109369	6.5
A0	1.47	451611	1426925	85.4
Total Area:		1671088		

Concentration:	%
A1c	5.8