

# Patient report

Bio-Rad                      DATE: 01/10/2020  
D-10                         TIME: 05:44 PM  
S/N: #DC2K755917        Software version: 4.30-2  
Sample ID:                 10524074  
Injection date             01/10/2020 05:40 PM  
Injection #: 32             Method: HbA1c  
Rack #: ---                 Rack position: 2

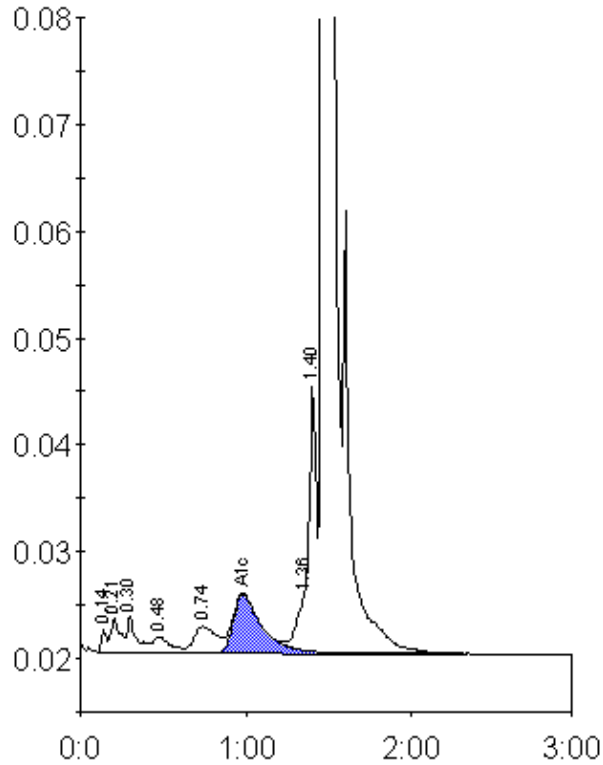

Peak table - ID: 10524074

| Peak        | R.time | Height  | Area    | Area % |
|-------------|--------|---------|---------|--------|
| Unknown     | 0.14   | 2112    | 4584    | 0.2    |
| A1a         | 0.21   | 3221    | 12280   | 0.7    |
| A1b         | 0.30   | 3499    | 14008   | 0.7    |
| F           | 0.48   | 1497    | 10837   | 0.6    |
| LA1c/CHb-1  | 0.74   | 2460    | 23464   | 1.2    |
| A1c         | 0.98   | 5514    | 65237   | 5.0    |
| P3          | 1.36   | 6587    | 32747   | 1.7    |
| Unknown     | 1.40   | 25069   | 62525   | 3.3    |
| A0          | 1.47   | 533098  | 1655775 | 88.0   |
| Total Area: |        | 1881456 |         |        |

|                |     |
|----------------|-----|
| Concentration: | %   |
| A1c            | 5.0 |