

Patient report

Bio-Rad DATE: 01/10/2020
D-10 TIME: 04:55 PM
S/N: #DC2K755917 Software version: 4.30-2
Sample ID: 10495412
Injection date 01/10/2020 04:42 PM
Injection #: 28 Method: HbA1c
Rack #: --- Rack position: 1

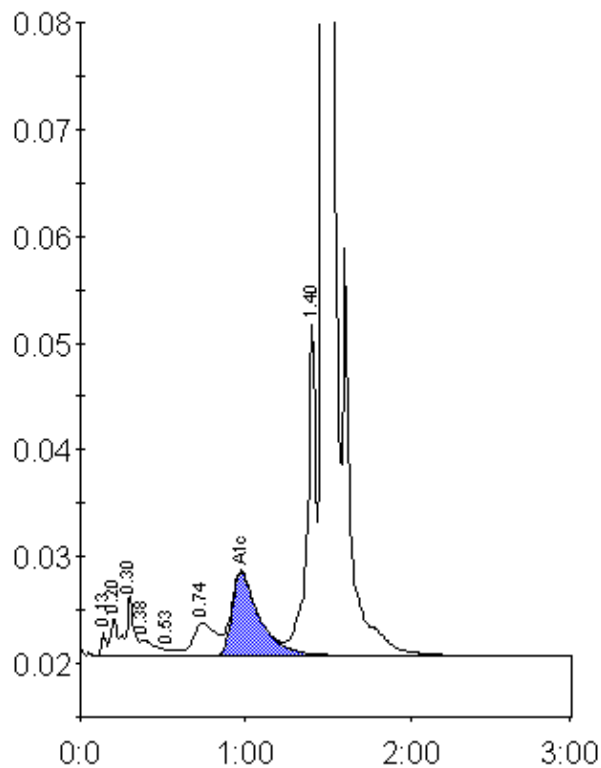

Peak table - ID: 10495412

Peak	R.time	Height	Area	Area %
Unknown	0.13	2133	4473	0.2
A1a	0.20	3570	9638	0.5
A1b	0.30	5571	19837	1.0
Unknown	0.38	1531	9955	0.5
F	0.53	604	2534	0.1
LA1c/CHb-1	0.74	3112	29821	1.6
A1c	0.97	7837	90960	6.5
P3	1.40	31125	112243	5.8
A0	1.47	520175	1640405	85.4
Total Area:		1919867		

Concentration:	%
A1c	6.5