

# Patient report

Bio-Rad                      DATE: 01/10/2020  
D-10                         TIME: 04:30 PM  
S/N: #DC2K755917        Software version: 4.30-2  
Sample ID:                 10518553  
Injection date             01/10/2020 04:26 PM  
Injection #: 26            Method: HbA1c  
Rack #: ---                Rack position: 2

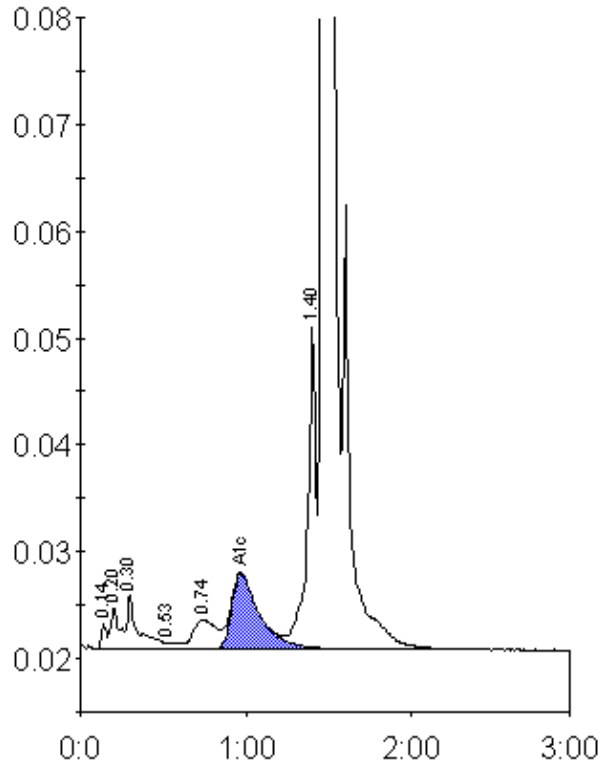

Peak table - ID: 10518553

Peak	R.time	Height	Area	Area %
Unknown	0.14	2428	5094	0.3
A1a	0.20	3866	14181	0.7
A1b	0.30	5183	24621	1.2
F	0.53	594	3520	0.2
LA1c/CHb-1	0.74	2772	26654	1.3
A1c	0.97	7102	82766	5.8
P3	1.40	30085	109830	5.5
A0	1.47	545027	1717851	86.6
Total Area:		1984516		

Concentration:	%
A1c	5.8