

Patient report

Bio-Rad DATE: 01/10/2020
D-10 TIME: 02:40 PM
S/N: #DC2K755917 Software version: 4.30-2
Sample ID: 10530509
Injection date 01/10/2020 02:19 PM
Injection #: 8 Method: HbA1c
Rack #: --- Rack position: 3

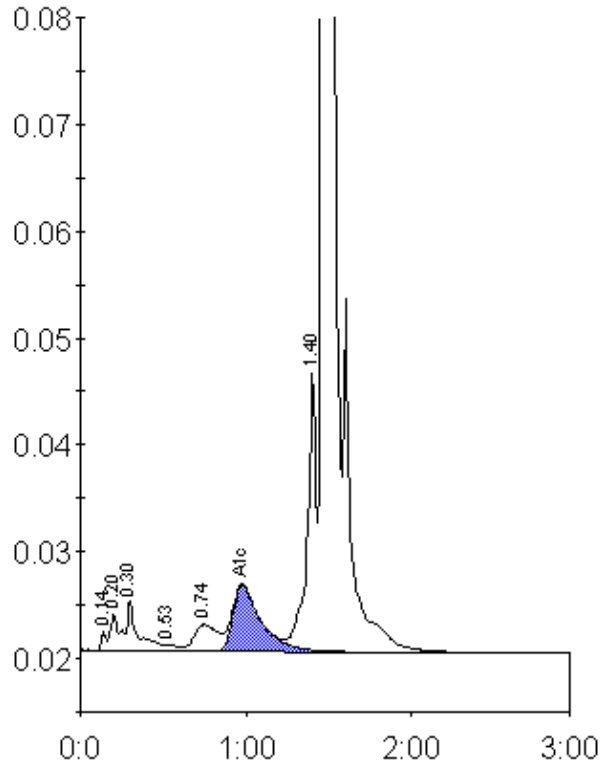

Peak table - ID: 10530509

Peak	R.time	Height	Area	Area %
Unknown	0.14	1819	4066	0.2
A1a	0.20	3415	13126	0.7
A1b	0.30	4768	22408	1.3
F	0.53	551	3342	0.2
LA1c/CHb-1	0.74	2548	25122	1.4
A1c	0.98	6212	74012	5.8
P3	1.40	26186	102517	5.7
A0	1.47	494108	1539438	86.3
Total Area:	1784030			

Concentration:	%
A1c	5.8