

# Patient report

Bio-Rad                      DATE: 01/10/2020  
D-10                         TIME: 03:45 PM  
S/N: #DC2K755917        Software version: 4.30-2  
Sample ID:                 10539819  
Injection date             01/10/2020 03:39 PM  
Injection #: 16             Method: HbA1c  
Rack #: ---                 Rack position: 1

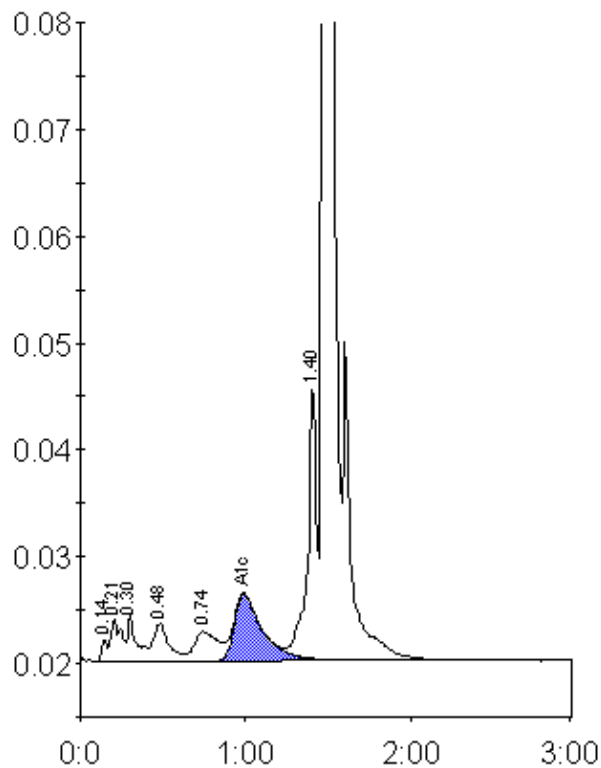

Peak table - ID: 10539819

Peak	R.time	Height	Area	Area %
Unknown	0.14	2030	4754	0.3
A1a	0.21	3922	17364	1.1
A1b	0.30	4260	17133	1.1
F	0.48	3476	23247	1.4
LA1c/CHb-1	0.74	2754	26651	1.6
A1c	0.99	6220	73816	6.4
P3	1.40	26232	96027	5.9
A0	1.47	431955	1358809	84.0
Total Area:		1617802		

Concentration:	%
A1c	6.4