

Patient report

Bio-Rad DATE: 01/09/2020
D-10 TIME: 08:09 PM
S/N: #DC2K755917 Software version: 4.30-2
Sample ID: 10488685
Injection date 01/09/2020 08:08 PM
Injection #: 68 Method: HbA1c
Rack #: --- Rack position: 2

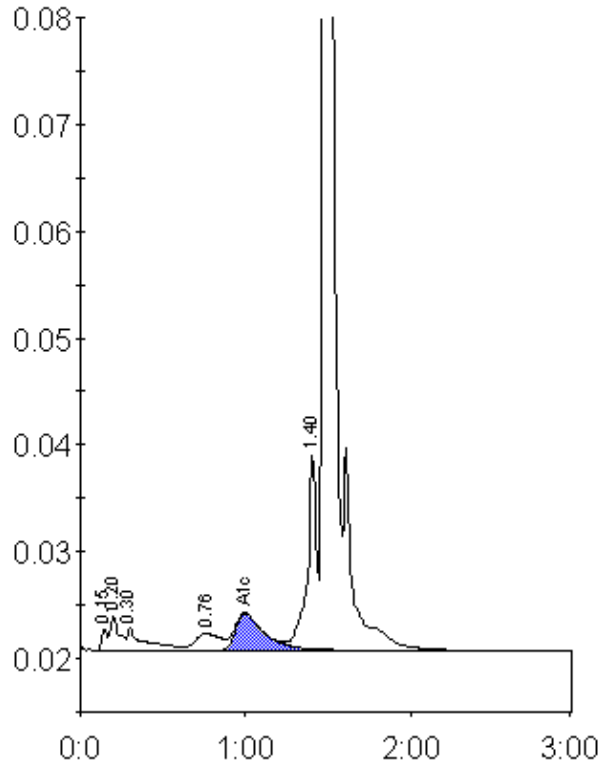

Peak table - ID: 10488685

Peak	R.time	Height	Area	Area %
Unknown	0.15	2025	4801	0.4
A1a	0.20	3277	12352	1.1
A1b	0.30	2192	13735	1.2
LA1c/CHb-1	0.76	1580	16959	1.5
A1c	1.00	3445	42047	5.3
P3	1.40	18533	71289	6.3
A0	1.48	308663	967448	85.7
Total Area:		1128632		

Concentration:	%
A1c	5.3