

Patient Name	Miss. ANJALI	Client Name	Lifeaid Wellness Centre	Specimen Received	04/01/2020
Age/Sex	20YRS/F			Specimen Type	Tissue
Patient ID	012001040312			Collection Date	04/01/2020
Specimen ID	MOLQ/B-19/2020			Report Date	08/01/2020

SURGICAL PATHOLOGY REPORT

Right Breast

DIAGNOSIS

BENIGN BREAST LESION WITH CALCIFICATIONS.

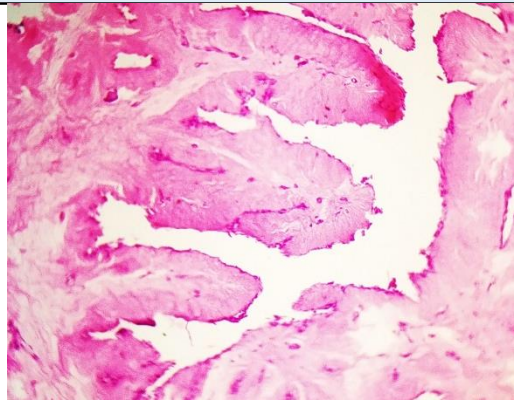

SPECIMEN

Right Breast

GROSS

Received 2.6x1.6 cm greyish white tissue piece.

Microscopy

Section examined shows ducts with cuboidal epithelium with small round nucleus surrounded by fibro collagenous tissue along with calcifications.
No granuloma seen. No malignant cells seen.

Note : All biopsy specimen will be stored for 15 (fifteen)days, block and slides for 5(five) years only from the time of receipt at the laboratory. No request ,for any of the above ,will be entertained after the due date.

Reference

- i) Rosai and Ackerman's Surgical Pathology.
- ii) Modern Surgical Pathology.

**Gulshan Yadav, MD
Consultant Pathologist**